

CAPTAIN COOK DRIVE ROAD WIDENING ASSESSMENT

Besmaw Pty Limited



LOCALITY PLAN
NTS

DRAWING LIST

DRAWING No.	REV.	DRAWING TITLE
23005-SK01	C	SITE PLAN
23005-SK02	B	BASE PLAN SHEET 1 OF 9
23005-SK03	B	BASE PLAN SHEET 2 OF 9
23005-SK04	B	BASE PLAN SHEET 3 OF 9
23005-SK05	B	BASE PLAN SHEET 4 OF 9
23005-SK06	B	BASE PLAN SHEET 5 OF 9
23005-SK07	B	BASE PLAN SHEET 6 OF 9
23005-SK08	B	BASE PLAN SHEET 7 OF 9
23005-SK09	C	BASE PLAN SHEET 8 OF 9
23005-SK10	B	BASE PLAN SHEET 9 OF 9
23005-SK11	C	ROAD CROSS SECTIONS SHEET 1 OF 3
23005-SK12	B	ROAD CROSS SECTIONS SHEET 2 OF 3
23005-SK13	C	ROAD CROSS SECTIONS SHEET 3 OF 3
23005-SK14	B	KEY FEATURES PLAN SHEET 1 OF 3
23005-SK15	B	KEY FEATURES PLAN SHEET 2 OF 3
23005-SK16	B	KEY FEATURES PLAN SHEET 3 OF 3
23005-SK17	B	EXISTING SERVICES PLAN SHEET 1 OF 4
23005-SK18	B	EXISTING SERVICES PLAN SHEET 2 OF 4
23005-SK19	B	EXISTING SERVICES PLAN SHEET 3 OF 4
23005-SK20	B	EXISTING SERVICES PLAN SHEET 4 OF 4

DRAFT

Wednesday, 20 March 2023 10:21:14 PM C:\USERS\JONAS\DIVERSI\CONSULTING\AP - O DRIVE\PROJECTS\2023\23005 - KURNELL PENINSULA CCD WIDENINGS.DRAW\23005-SK01

REV	DATE	AMENDMENT / DESCRIPTION	DRN	DES	CHK	APP
C	11/8/2023	100% CONCEPT DESIGN	JGC	JGC	AS	PD
B	9/4/2023	100% CONCEPT DESIGN	DK	DG	AS	PD
A	6/26/2023	100% CONCEPT DESIGN	DK	JGC	AS	PD
P2	4/24/2023	80% CONCEPT DESIGN	DK	JGC	AS	PD
P1	5/17/2023	PRELIMINARY	PB	RP	-	-

SCALE: NOT TO SCALE

DRAWING DIMENSIONS IN METRES UNLESS NOTED OTHERWISE

CLIENT:



NOT FOR CONSTRUCTION

THIS DRAWING SHALL ONLY BE USED FOR CONSTRUCTION WHEN PART OF AN APPROVED CONSTRUCTION CERTIFICATE.

Copyright © 2019 DIVERSI CONSULTING PTY LTD. THIS DRAWING AND THE INFORMATION IT CONTAINS REMAIN THE PROPERTY OF DIVERSI CONSULTING PTY LTD. THIS DRAWING CANNOT BE COPIED OR REPRODUCED IN ANY FORM OR USED FOR ANY OTHER PURPOSE OTHER THAN THAT ORIGINALLY INTENDED WITHOUT THE PRIOR WRITTEN APPROVAL OF DIVERSI CONSULTING PTY LTD.

DIVERSI CONSULTING
ENGINEERING + PROJECT MANAGEMENT

SUITE 301, 12 CENTURY CCT
NORWEST, NSW 2153

P 02 8883 1113
E mail@diversi.com.au

F 02 9659 1800
W www.diversi.com.au

PROJECT: KURNELL PENINSULA
CAPTAIN COOK DR. ROAD WIDENING WORKS

TITLE: SITE PLAN

PROJECT NO.: 23005 DRG NO.: SK01 REV: C

Wednesday, 20 March 2019 10:14 PM C:\USERS\JHONG\LAND\KURNELL PENINSULA\CD\WIDENINGS.DRW\23005-SK02

- LEGEND:**
- PROPOSED ROAD WORKS
 - IMP AND LOCAL WETLANDS
 - SWAMP OAK FOREST
 - SWAMP MAHOGANY FOREST
 - MANGROVE FORESTS
 - COASTAL BANKSIA
 - PLANTINGS
 - EXOTIC GRASSLAND
 - SALT MARSH
 - PROPOSED SHARED USER PATH

TOTAL SWAMP OAK ENCROACHMENT AREA = 2186m²
 TOTAL PLANTING ENCROACHMENT AREA = 1265m²
 TOTAL SWAMP MAHOGANY ENCROACHMENT AREA = 429m²

ENCROACHMENT INTO SWAMP FOREST
 A = 42m²

ENCROACHMENT INTO SWAMP FOREST
 A = 84m²

ENCROACHMENT INTO SWAMP FOREST
 A = 414m²

ENCROACHMENT INTO ADJACENT PROPERTY

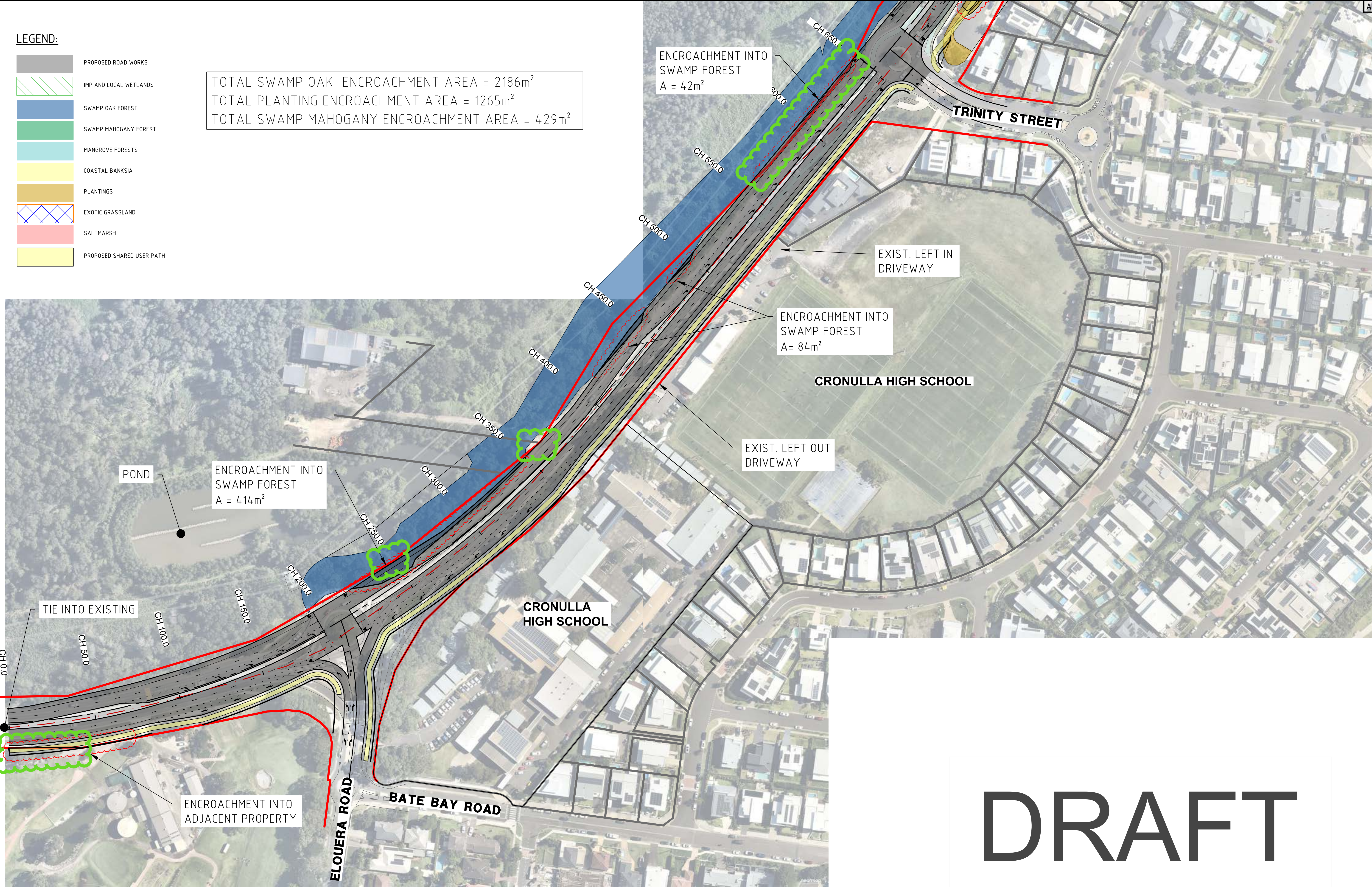

DRAFT

REV	DATE	AMENDMENT / DESCRIPTION	DRN	DES	CHK	APP
B	9/4/2023	100% CONCEPT DESIGN	DK	DG	AS	PD
A	6/26/2023	100% CONCEPT DESIGN	DK	JGC	AS	PD
P2	4/24/2023	80% CONCEPT DESIGN	DK	JGC	AS	PD
P1	5/17/2023	PRELIMINARY	PB	RP	-	-

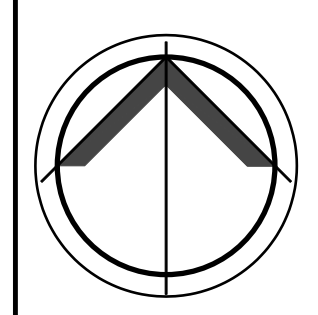
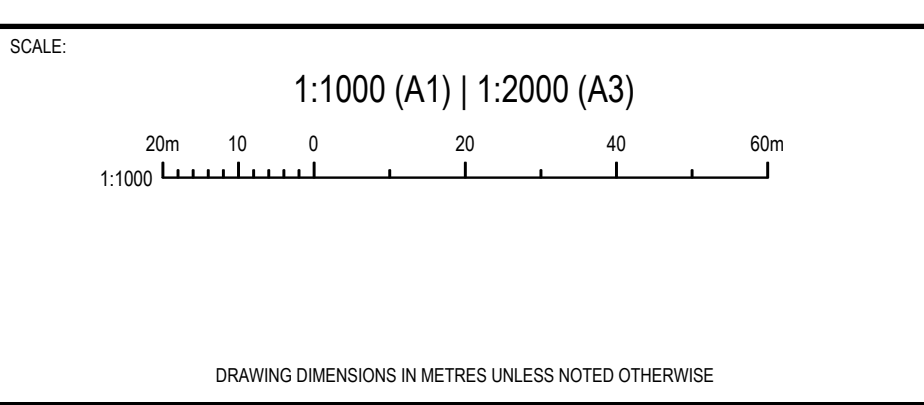

CLIENT:

NOT FOR CONSTRUCTION

THIS DRAWING SHALL ONLY BE USED FOR CONSTRUCTION WHEN PART OF AN APPROVED CONSTRUCTION CERTIFICATE.

Copyright © 2019 DIVERSI CONSULTING PTY LTD. THIS DRAWING AND THE INFORMATION IT CONTAINS REMAIN THE PROPERTY OF DIVERSI CONSULTING PTY LTD. THIS DRAWING CANNOT BE COPIED OR REPRODUCED IN ANY FORM OR USED FOR ANY OTHER PURPOSE OTHER THAN THAT ORIGINALLY INTENDED WITHOUT THE PRIOR WRITTEN APPROVAL OF DIVERSI CONSULTING PTY LTD.

DIVERSI CONSULTING
 ENGINEERING + PROJECT MANAGEMENT
 SUITE 301, 12 CENTURY CCT
 NORWEST, NSW 2153
 P 02 8883 1113
 E mail@diversi.com.au

PROJECT: **KURNELL PENINSULA**
 CAPTAIN COOK DR. ROAD WIDENING WORKS

TITLE: **BASE PLAN**
 SHEET 1 OF 9

PROJECT NO.: **23005** DRG No: **SK02** REV: **B**

Wednesday, 20 March 2019 10:14 PM C:\USERS\JMK\LAND\KURNELL PENINSULA\CD\WIDENINGS.DRW\23005-SK03

LEGEND:

- PROPOSED ROAD WORKS
- IMP AND LOCAL WETLANDS
- SWAMP OAK FOREST
- SWAMP MAHOGANY FOREST
- MANGROVE FORESTS
- COASTAL BANKSIA
- PLANTINGS
- EXOTIC GRASSLAND
- SALT MARSH
- PROPOSED SHARED USER PATH

TOTAL SWAMP OAK ENCROACHMENT AREA = 2186m²
 TOTAL PLANTING ENCROACHMENT AREA = 1265m²
 TOTAL SWAMP MAHOGANY ENCROACHMENT AREA = 429m²

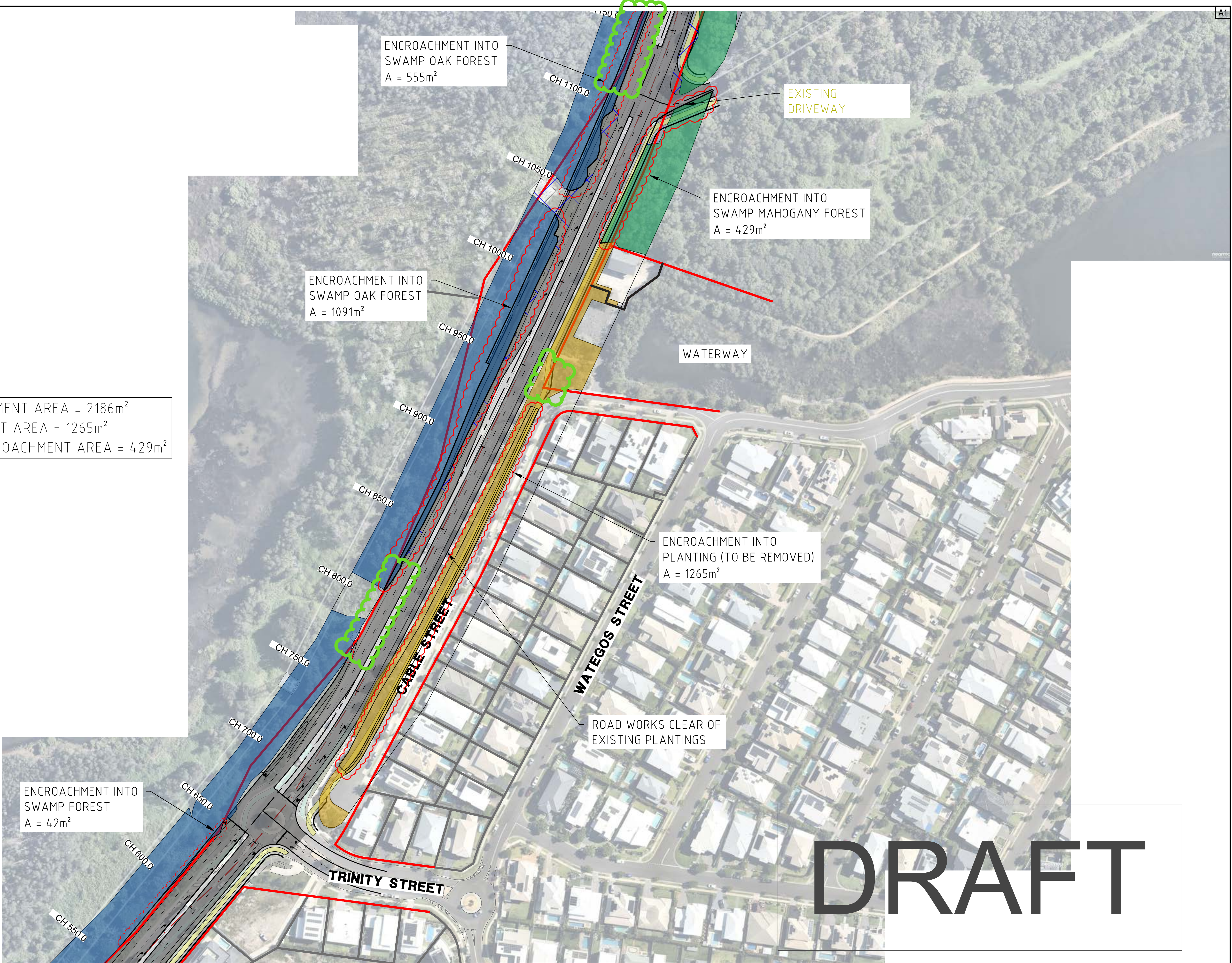

DRAFT

REV	DATE	AMENDMENT / DESCRIPTION	DRN	DES	CHK	APP
B	9/4/2023	100% CONCEPT DESIGN	DK	DG	AS	PD
A	6/26/2023	100% CONCEPT DESIGN	DK	JGC	AS	PD
P2	4/24/2023	80% CONCEPT DESIGN	DK	JGC	AS	PD
P1	5/17/2023	PRELIMINARY	PB	RP	-	-

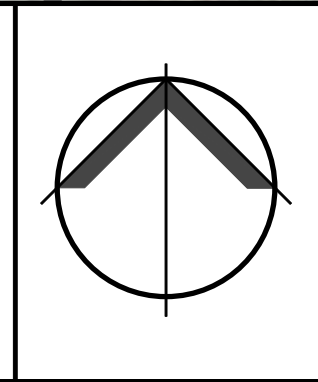
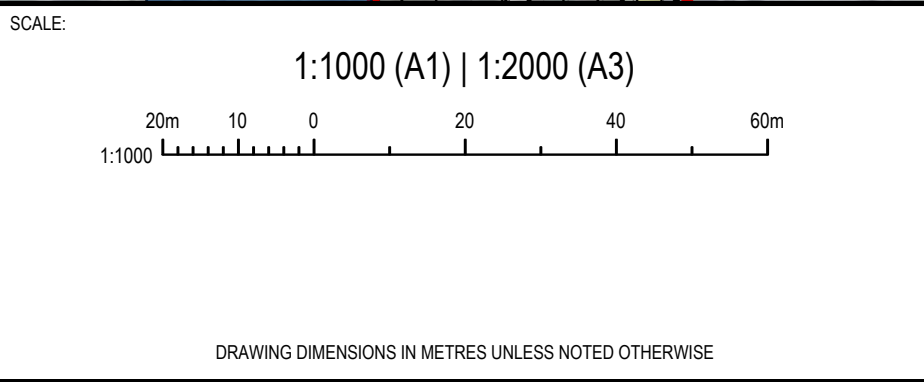

CLIENT:

NOT FOR CONSTRUCTION

THIS DRAWING SHALL ONLY BE USED FOR CONSTRUCTION WHEN PART OF AN APPROVED CONSTRUCTION CERTIFICATE.

Copyright © 2019 DIVERSI CONSULTING PTY LTD. THIS DRAWING AND THE INFORMATION IT CONTAINS REMAIN THE PROPERTY OF DIVERSI CONSULTING PTY LTD. THIS DRAWING CANNOT BE COPIED OR REPRODUCED IN ANY FORM OR USED FOR ANY OTHER PURPOSE OTHER THAN THAT ORIGINALLY INTENDED WITHOUT THE PRIOR WRITTEN APPROVAL OF DIVERSI CONSULTING PTY LTD.

DIVERSI CONSULTING
 ENGINEERING + PROJECT MANAGEMENT
 SUITE 301, 12 CENTURY CCT
 NORWEST, NSW 2153
 P 02 8883 1113
 E mail@diversi.com.au

PROJECT: **KURNELL PENINSULA**
 CAPTAIN COOK DR. ROAD WIDENING WORKS

TITLE: **BASE PLAN SHEET 2 OF 9**

PROJECT NO.: **23005** DRG NO.: **SK03** REV: **B**

LEGEND:

- PROPOSED ROAD WORKS
- IMP AND LOCAL WETLANDS
- SWAMP OAK FOREST
- SWAMP MAHOGANY FOREST
- MANGROVE FORESTS
- COASTAL BANKSIA
- PLANTINGS
- EXOTIC GRASSLAND
- SALT MARSH
- PROPOSED SHARED USER PATH

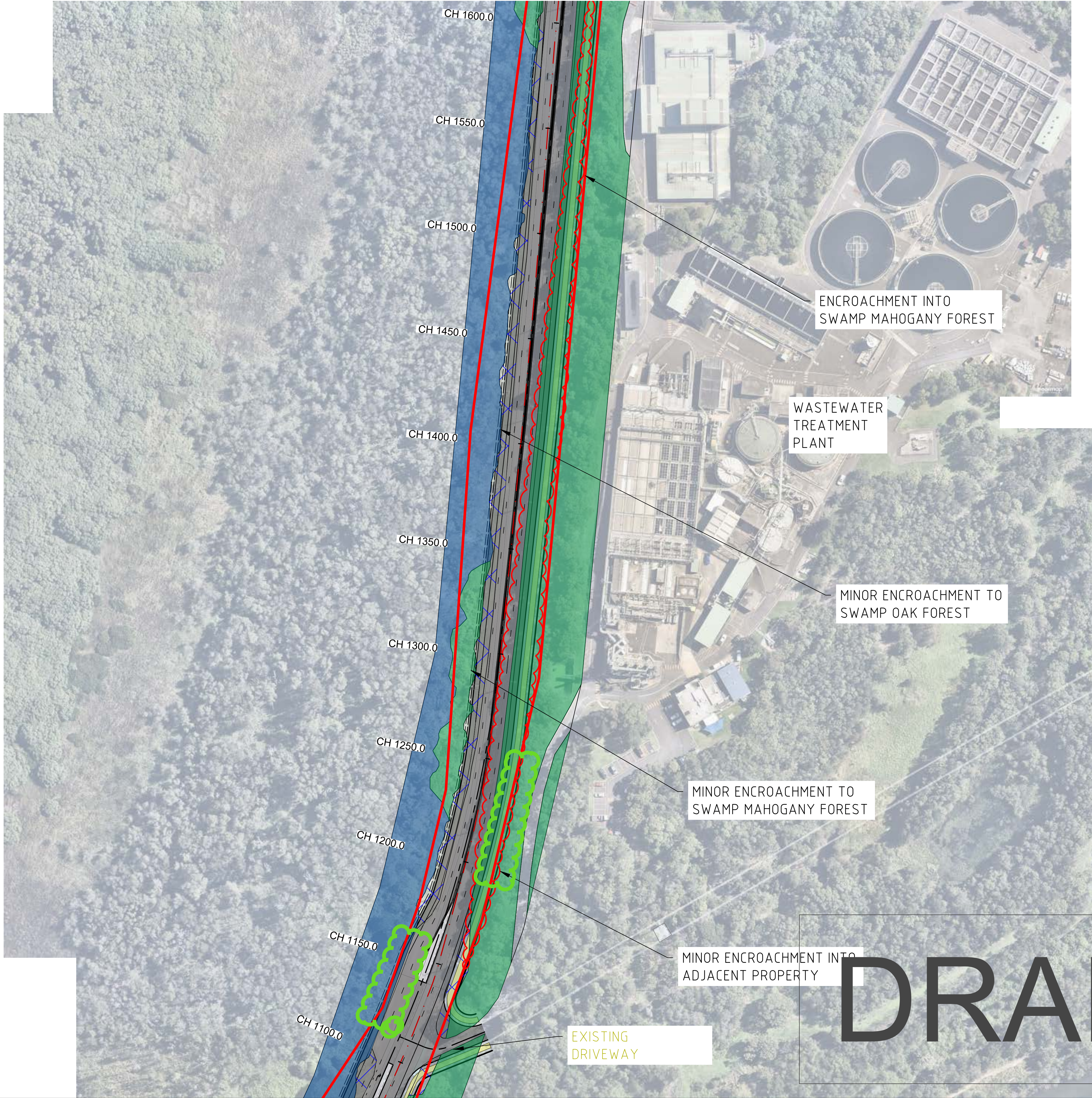

DRAFT

REV	DATE	AMENDMENT / DESCRIPTION	DRN	DES	CHK	APP
B	9/4/2023	100% CONCEPT DESIGN	DK	DG	AS	PD
A	6/26/2023	100% CONCEPT DESIGN	DK	JGC	AS	PD
P2	4/24/2023	80% CONCEPT DESIGN	DK	JGC	AS	PD
P1	5/17/2023	PRELIMINARY	PB	RP	-	-

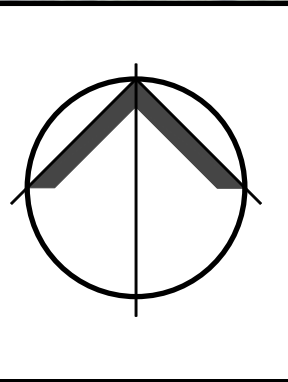
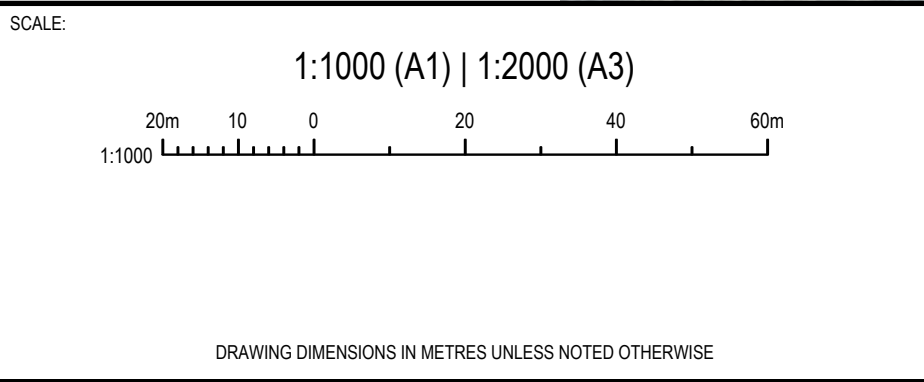

CLIENT: _____

NOT FOR CONSTRUCTION

THIS DRAWING SHALL ONLY BE USED FOR CONSTRUCTION WHEN PART OF AN APPROVED CONSTRUCTION CERTIFICATE.

Copyright © 2019 DIVERSI CONSULTING PTY LTD. THIS DRAWING AND THE INFORMATION IT CONTAINS REMAIN THE PROPERTY OF DIVERSI CONSULTING PTY LTD. THIS DRAWING CANNOT BE COPIED OR REPRODUCED IN ANY FORM OR USED FOR ANY OTHER PURPOSE OTHER THAN THAT ORIGINALLY INTENDED WITHOUT THE PRIOR WRITTEN APPROVAL OF DIVERSI CONSULTING PTY LTD.

DIVERSI CONSULTING
ENGINEERING + PROJECT MANAGEMENT
SUITE 301, 12 CENTURY CCT
NORWEST, NSW 2153
P 02 8883 1113
E mail@diversi.com.au

PROJECT: KURNELL PENINSULA		CAPTAIN COOK DR. ROAD WIDENING WORKS	
TITLE: BASE PLAN		SHEET 3 OF 9	
PROJECT No.: 23005	DRG No.: SK04	REV: B	

Wednesday, 20 March 2019 10:14 PM C:\USERS\JHMC\LAND\DIVERSI CONSULTING\AP - 0 DRIVES\PROJECTS\2023\2305 - KURNELL PENINSULA CTD WIDENINGS.DRW\2305-SK05

A1

LEGEND:

-  PROPOSED ROAD WORKS
-  IMP AND LOCAL WETLANDS
-  SWAMP OAK FOREST
-  SWAMP MAHOGANY FOREST
-  MANGROVE FORESTS
-  COASTAL BANKSIA
-  PLANTINGS
-  EXOTIC GRASSLAND
-  SALTMARSH
-  PROPOSED SHARED USER PATH

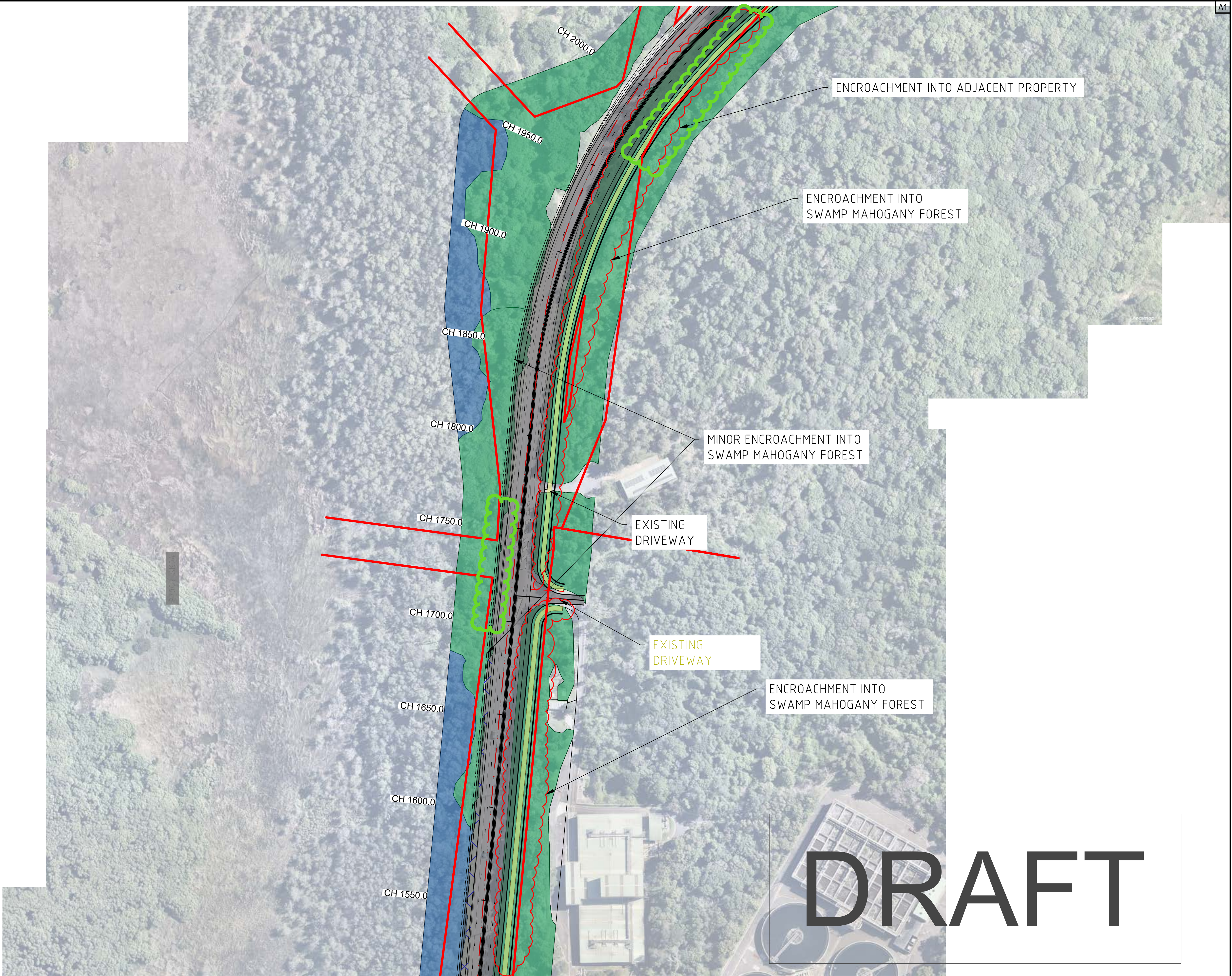

100
90
80
70
60
50
40
30
20
10
0

REV	DATE	AMENDMENT / DESCRIPTION	DRN	DES	CHK	APP
B	9/4/2023	100% CONCEPT DESIGN	DK	DG	AS	PD
A	6/26/2023	100% CONCEPT DESIGN	DK	JGC	AS	PD
P2	4/24/2023	80% CONCEPT DESIGN	DK	JGC	AS	PD
P1	5/17/2023	PRELIMINARY	PB	RP	-	-

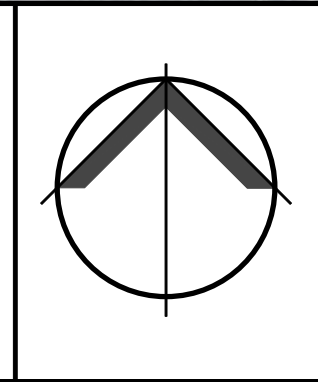
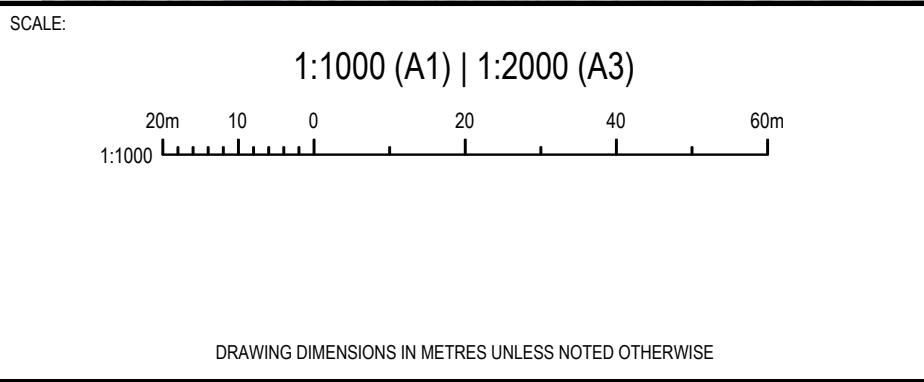

CLIENT:

NOT FOR CONSTRUCTION

THIS DRAWING SHALL ONLY BE USED FOR CONSTRUCTION WHEN PART OF AN APPROVED CONSTRUCTION CERTIFICATE.

Copyright © 2019 DIVERSI CONSULTING PTY LTD. THIS DRAWING AND THE INFORMATION IT CONTAINS REMAIN THE PROPERTY OF DIVERSI CONSULTING PTY LTD. THIS DRAWING CANNOT BE COPIED OR REPRODUCED IN ANY FORM OR USED FOR ANY OTHER PURPOSE OTHER THAN THAT ORIGINALLY INTENDED WITHOUT THE PRIOR WRITTEN APPROVAL OF DIVERSI CONSULTING PTY LTD.



DIVERSI CONSULTING
ENGINEERING + PROJECT MANAGEMENT

SUITE 301, 12 CENTURY CCT
NORWEST, NSW 2153

P 02 8883 1113
E mail@diversi.com.au

F 02 9659 1800
W www.diversi.com.au

PROJECT: **KURNELL PENINSULA**
CAPTAIN COOK DR. ROAD WIDENING WORKS

TITLE: **BASE PLAN**
SHEET 4 OF 9

PROJECT No.: **23005** DRG No.: **SK05** REV: **B**

C:\USERS\JMK\LAND\DIVERSI\CONSULTING\AP - 0 DRIVES\PROJECTS\2023\23005 - KURNELL PENINSULA CCD WIDENINGS.DRAW\23005-SK06

LEGEND:

- PROPOSED ROAD WORKS
- IMP AND LOCAL WETLANDS
- SWAMP OAK FOREST
- SWAMP MAHOGANY FOREST
- MANGROVE FORESTS
- COASTAL BANKSIA
- PLANTINGS
- EXOTIC GRASSLAND
- SALT MARSH
- PROPOSED SHARED USER PATH

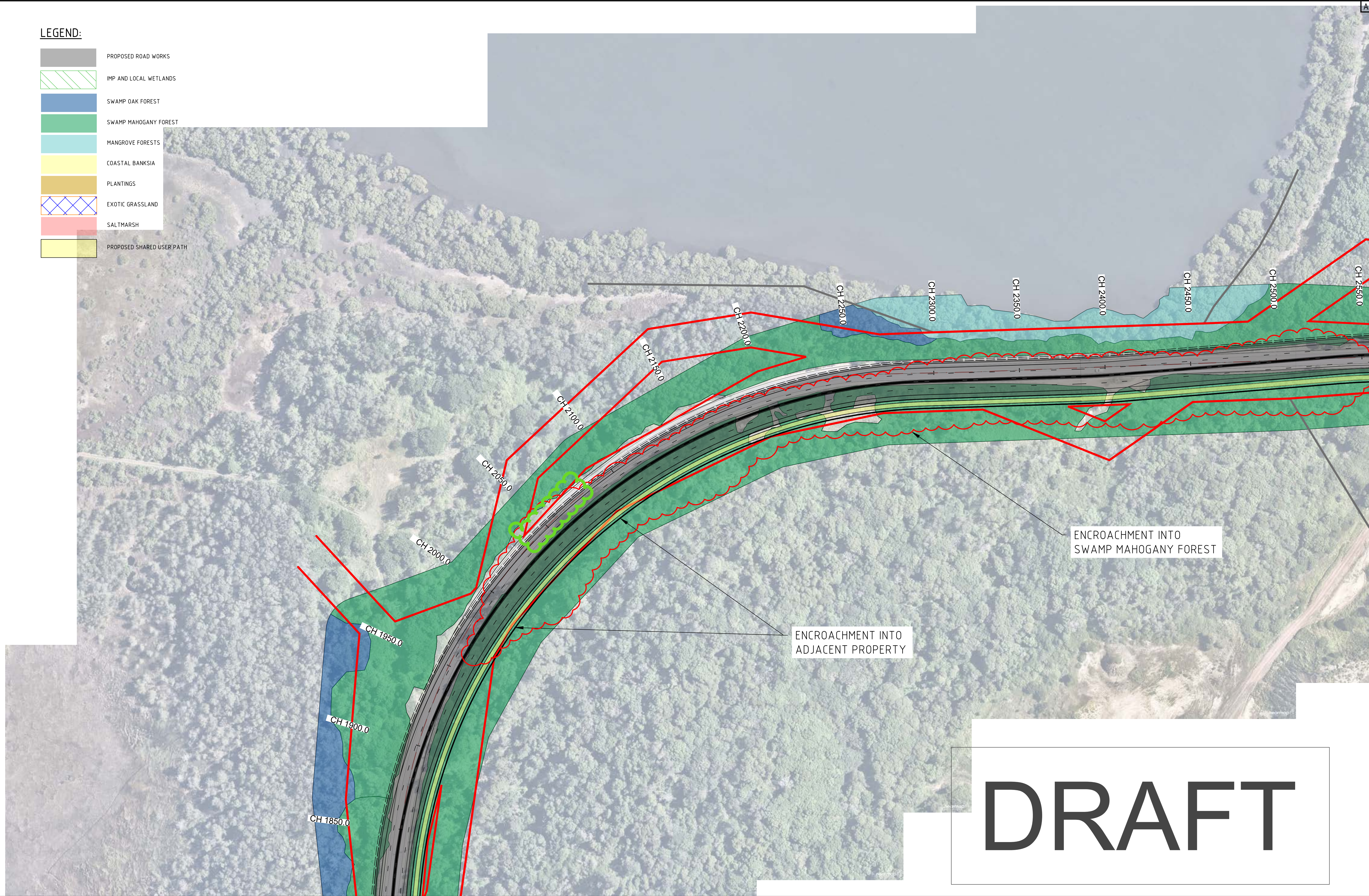

DRAFT

100
90
80
70
60
50
40
30
20
10
0

REV	DATE	AMENDMENT / DESCRIPTION	DRN	DES	CHK	APP
B	9/4/2023	100% CONCEPT DESIGN	DK	DG	AS	PD
A	6/26/2023	100% CONCEPT DESIGN	DK	JGC	AS	PD
P2	4/24/2023	80% CONCEPT DESIGN	DK	JGC	AS	PD
P1	5/17/2023	PRELIMINARY	PB	RP	-	-

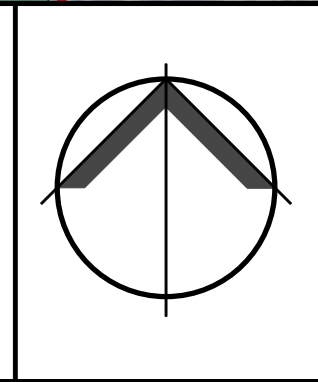
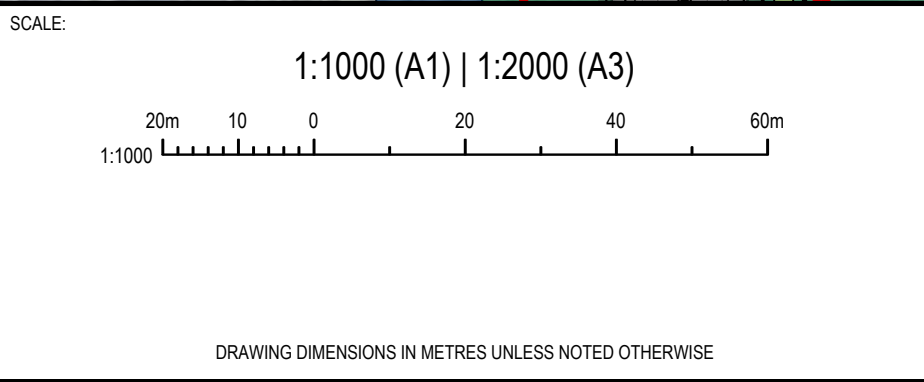

CLIENT:

NOT FOR CONSTRUCTION

THIS DRAWING SHALL ONLY BE USED FOR CONSTRUCTION WHEN PART OF AN APPROVED CONSTRUCTION CERTIFICATE.

Copyright © 2019 DIVERSI CONSULTING PTY LTD. THIS DRAWING AND THE INFORMATION IT CONTAINS REMAIN THE PROPERTY OF DIVERSI CONSULTING PTY LTD. THIS DRAWING CANNOT BE COPIED OR REPRODUCED IN ANY FORM OR USED FOR ANY OTHER PURPOSE OTHER THAN THAT ORIGINALLY INTENDED WITHOUT THE PRIOR WRITTEN APPROVAL OF DIVERSI CONSULTING PTY LTD.

DIVERSI CONSULTING
ENGINEERING + PROJECT MANAGEMENT

SUITE 301, 12 CENTURY CCT
NORWEST, NSW 2153

P 02 8883 1113
E mail@diversi.com.au

PROJECT: **KURNELL PENINSULA**
CAPTAIN COOK DR. ROAD WIDENING WORKS

TITLE: **BASE PLAN**
SHEET 5 OF 9

PROJECT NO.: **23005** DRG NO.: **SK06** REV: **B**

Wednesday, 20 March 2019 10:14 PM C:\USERS\JMK\LAND\DIVERSI\CONSULTING\AP - 0 DRIVES\PROJECTS\2023\23005 - KURNELL PENINSULA CCD WIDENINGS.DRW\23005-SK08

A1

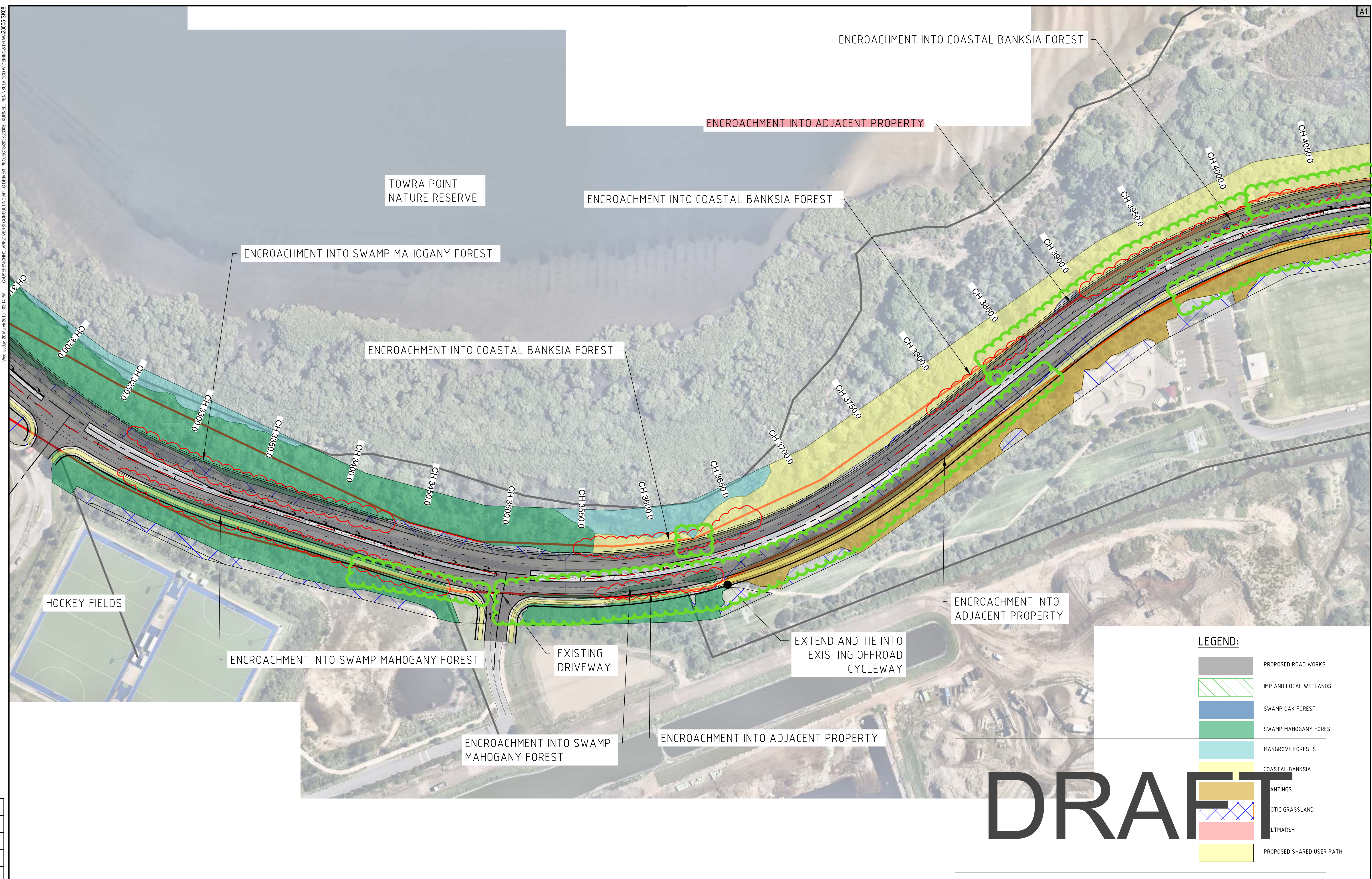

REV	DATE	AMENDMENT / DESCRIPTION	DRN	DES	CHK	APP
B	9/4/2023	100% CONCEPT DESIGN	DK	DG	AS	PD
A	6/26/2023	100% CONCEPT DESIGN	DK	JGC	AS	PD
P2	4/24/2023	80% CONCEPT DESIGN	DK	JGC	AS	PD
P1	5/17/2023	PRELIMINARY	PB	RP	-	-

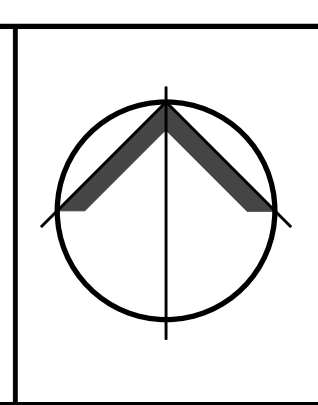
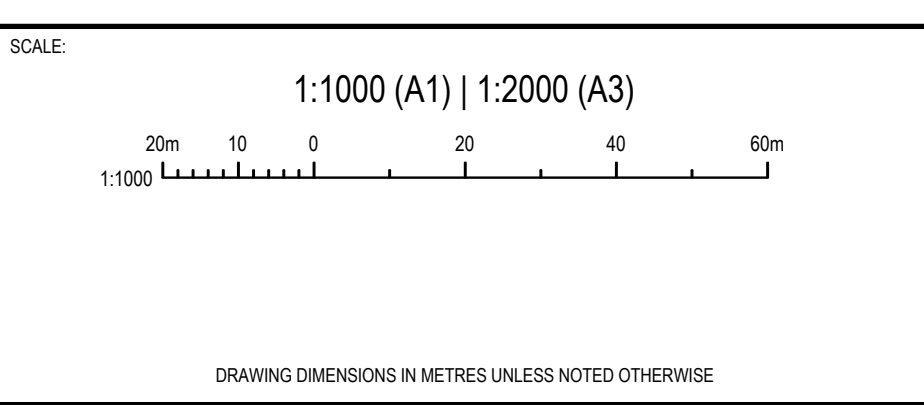

CLIENT:

NOT FOR CONSTRUCTION

THIS DRAWING SHALL ONLY BE USED FOR CONSTRUCTION WHEN PART OF AN APPROVED CONSTRUCTION CERTIFICATE.

Copyright © 2019 DIVERSI CONSULTING PTY LTD. THIS DRAWING AND THE INFORMATION IT CONTAINS REMAIN THE PROPERTY OF DIVERSI CONSULTING PTY LTD. THIS DRAWING CANNOT BE COPIED OR REPRODUCED IN ANY FORM OR USED FOR ANY OTHER PURPOSE OTHER THAN THAT ORIGINALLY INTENDED WITHOUT THE PRIOR WRITTEN APPROVAL OF DIVERSI CONSULTING PTY LTD.

DIVERSI CONSULTING
ENGINEERING + PROJECT MANAGEMENT

SUITE 301, 12 CENTURY CCT
NORWEST, NSW 2153

P 02 8883 1113
E mail@diversi.com.au

PROJECT: **KURNELL PENINSULA**
CAPTAIN COOK DR. ROAD WIDENING WORKS

TITLE: **BASE PLAN SHEET 7 OF 9**

PROJECT No.: **23005** DRG No.: **SK08** REV: **B**

Wednesday, 20 March 2019 10:14 PM C:\USERS\JMK\LAND\DIVERSI\CONSULTING\AP - 0 DRIVE\PROJECTS\2023\2305 - KURNELL PENINSULA_CCD WIDENINGS.DRW\2305-SK09

LEGEND:

- PROPOSED ROAD WORKS
- IMP AND LOCAL WETLANDS
- SWAMP OAK FOREST
- SWAMP MAHOGANY FOREST
- MANGROVE FORESTS
- COASTAL BANKSIA
- PLANTINGS
- EXOTIC GRASSLAND
- SALT MARSH
- PROPOSED SHARED USER PATH

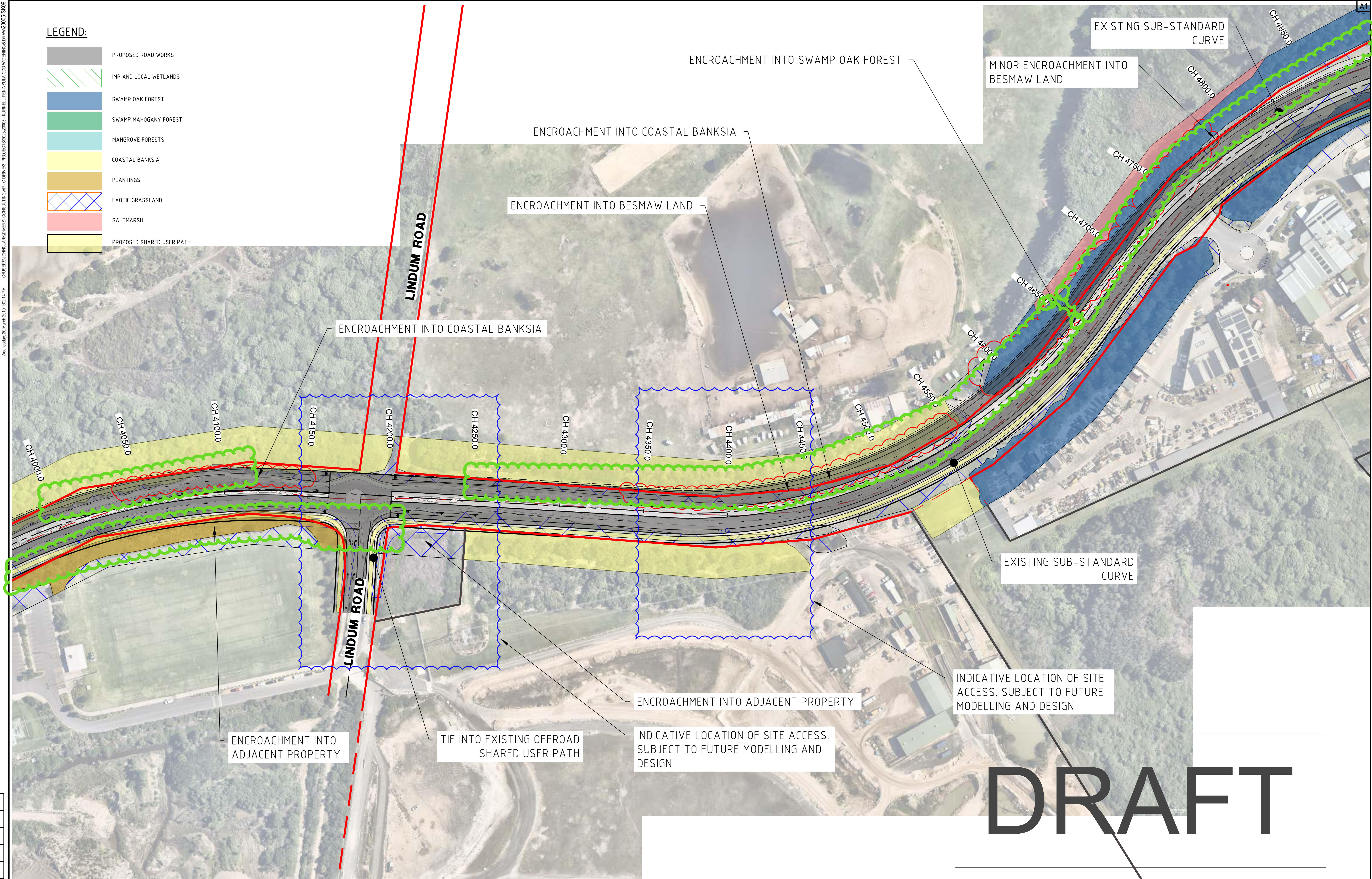

REV	DATE	AMENDMENT / DESCRIPTION	DRN	DES	CHK	APP
C	11/8/2023	SITE ENTRY NOTE ADDED	JGC	JGC	AS	PD
B	9/4/2023	100% CONCEPT DESIGN	DK	DG	AS	PD
A	6/26/2023	100% CONCEPT DESIGN	DK	JGC	AS	PD
P2	4/24/2023	80% CONCEPT DESIGN	DK	JGC	AS	PD
P1	5/17/2023	PRELIMINARY	PB	RP	-	-

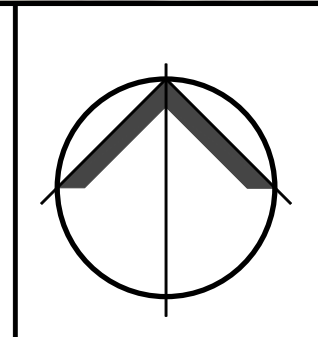
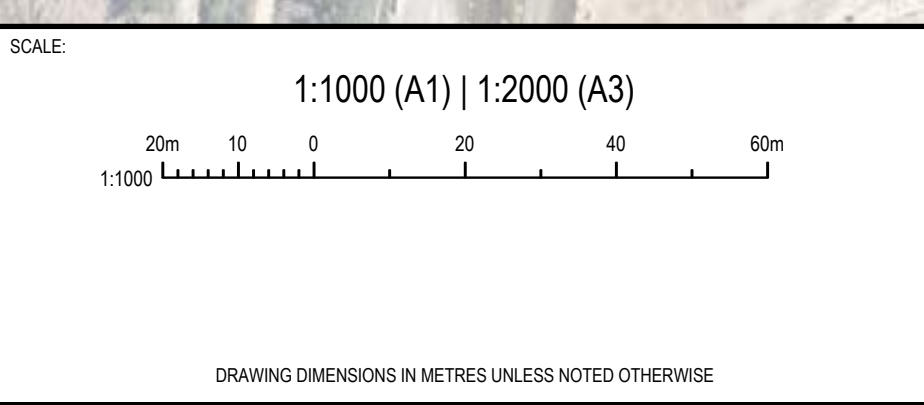

CLIENT:

NOT FOR CONSTRUCTION

THIS DRAWING SHALL ONLY BE USED FOR CONSTRUCTION WHEN PART OF AN APPROVED CONSTRUCTION CERTIFICATE.

Copyright © 2019 DIVERSI CONSULTING PTY LTD. THIS DRAWING AND THE INFORMATION IT CONTAINS REMAIN THE PROPERTY OF DIVERSI CONSULTING PTY LTD. THIS DRAWING CANNOT BE COPIED OR REPRODUCED IN ANY FORM OR USED FOR ANY OTHER PURPOSE OTHER THAN THAT ORIGINALLY INTENDED WITHOUT THE PRIOR WRITTEN APPROVAL OF DIVERSI CONSULTING PTY LTD.

DIVERSI CONSULTING
ENGINEERING + PROJECT MANAGEMENT

SUITE 301, 12 CENTURY CCT
NORWEST, NSW 2153

P 02 8883 1113
E mail@diversi.com.au

F 02 9659 1800
W www.diversi.com.au

PROJECT: **KURNELL PENINSULA**
CAPTAIN COOK DR. ROAD WIDENING WORKS

TITLE: **BASE PLAN**
SHEET 8 OF 9

PROJECT NO.: **23005** DRG NO.: **SK09** REV: **C**

Wednesday, 20 March 2019 10:14 PM C:\USERS\JHMC\DIVERSI\CONSULTING\AP - 0 DRIVE\PROJECTS\2023\23005 - KURNELL PENINSULA OCD WIDENINGS.DRAW\23005-SK10

A1

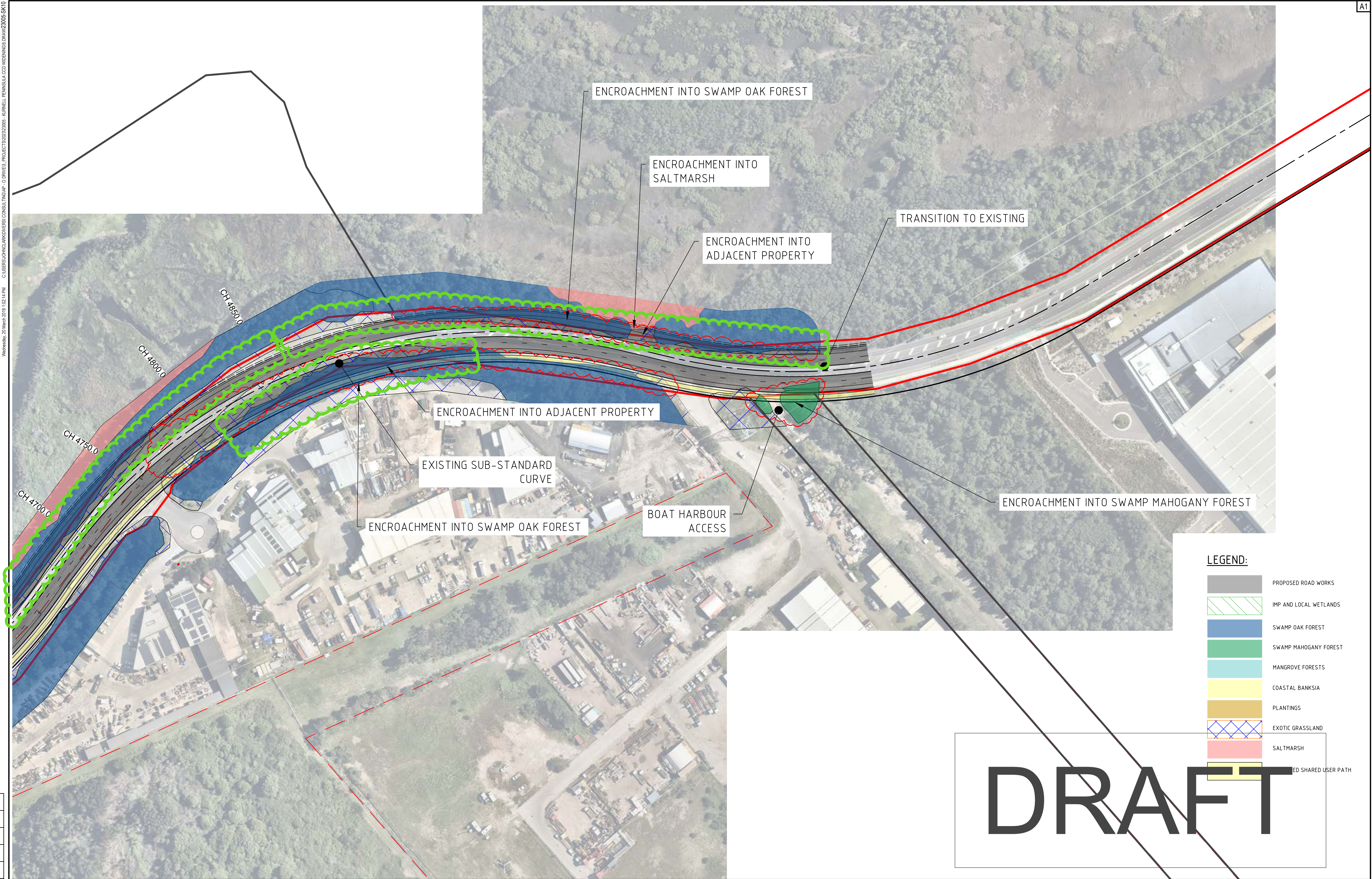

DRAFT

REV	DATE	AMENDMENT / DESCRIPTION	DRN	DES	CHK	APP
B	9/4/2023	100% CONCEPT DESIGN	DK	DG	AS	PD
A	6/26/2023	100% CONCEPT DESIGN	DK	JGC	AS	PD
P2	4/24/2023	80% CONCEPT DESIGN	DK	JGC	AS	PD
P1	5/17/2023	PRELIMINARY	PB	RP	-	-

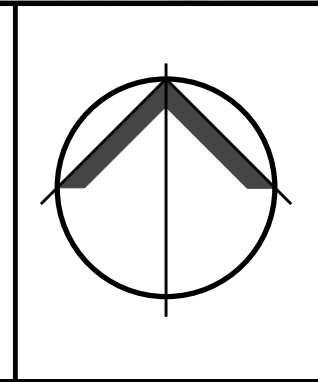
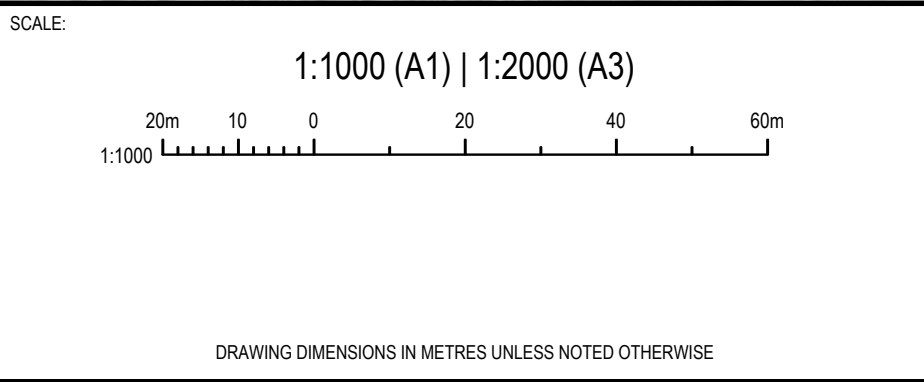

CLIENT:

NOT FOR CONSTRUCTION

THIS DRAWING SHALL ONLY BE USED FOR CONSTRUCTION WHEN PART OF AN APPROVED CONSTRUCTION CERTIFICATE.

Copyright © 2019 DIVERSI CONSULTING PTY LTD. THIS DRAWING AND THE INFORMATION IT CONTAINS REMAIN THE PROPERTY OF DIVERSI CONSULTING PTY LTD. THIS DRAWING CANNOT BE COPIED OR REPRODUCED IN ANY FORM OR USED FOR ANY OTHER PURPOSE OTHER THAN THAT ORIGINALLY INTENDED WITHOUT THE PRIOR WRITTEN APPROVAL OF DIVERSI CONSULTING PTY LTD.

DIVERSI CONSULTING
ENGINEERING + PROJECT MANAGEMENT

SUITE 301, 12 CENTURY CCT
NORWEST, NSW 2153

P 02 8883 1113
E mail@diversi.com.au

PROJECT: **KURNELL PENINSULA**
CAPTAIN COOK DR. ROAD WIDENING WORKS

TITLE: **BASE PLAN**
SHEET 9 OF 9

PROJECT NO.: **23005** DRG NO.: **SK10** REV: **B**