

Sutherland Shire Overland Flood Study

Volume 2: Mapping (Draft)

DRAFT

Customer	Sutherland Shire Council
Project	A10089
Deliverable	002
Version	01
	24 July 2023

Document Control

Document Identification

Title	Sutherland Shire Overland Flood Study
Project No	A10089
Deliverable No	002
Version No	01
Version Date	24 July 2023
Customer	Sutherland Shire Council
Classification	BMT (OFFICIAL)
Author	Melissa Adam, Nam Nguyen, Jacquie Hannan
Reviewed By	Jacquie Hannan
Project Manager	Jacquie Hannan

Amendment Record

The Amendment Record below records the history and issue status of this document.

Version	Version Date	Distribution	Record
00	31 May 2023	Sutherland Shire Council	Draft Report
01	24 July 2023	Sutherland Shire Council	Draft Report

This report is prepared by BMT Commercial Australia Pty Ltd (“BMT”) for the use by BMT’s client (the “Client”). No third party may rely on the contents of this report. To the extent lawfully permitted by law all liability whatsoever of any third party for any loss or damage howsoever arising from reliance on the contents of this report is excluded. Where this report has been prepared on the basis of the information supplied by the Client or its employees, consultants, agents and/or advisers to BMT Commercial Australia Pty Ltd (“BMT”) for that purpose and BMT has not sought to verify the completeness or accuracy of such information. Accordingly, BMT does not accept any liability for any loss, damage, claim or other demand howsoever arising in contract, tort or otherwise, whether directly or indirectly for the completeness or accuracy of such information nor any liability in connection with the implementation of any advice or proposals contained in this report insofar as they are based upon, or are derived from such information. BMT does not give any warranty or guarantee in respect of this report in so far as any advice or proposals contains, or is derived from, or otherwise relies upon, such information nor does it accept any liability whatsoever for the implementation of any advice recommendations or proposals which are not carried out under its control or in a manner which is consistent with its advice.

Explanatory Notes

Overview

This document forms Volume 2 of the 'Sutherland Shire Overland Flood Study', and contains the design and flood mitigation flood mapping. The maps should be considered in conjunction with the accompanying Volume 1 of the Sutherland Shire Overland Flood Study.

The maps contain the following model outputs:

- Peak Flood Levels (m AHD)
- Peak Flood Depth (m)
- Peak Flood Velocity (m/s)
- Flood Hazard
- Flood Function
- Flood Planning Area and Flood Control Lots
- Flood Risk Precincts
- Flood Emergency Response Classifications
- Pipe Capacity Assessment

DRAFT

Disclaimer

The mapping has been prepared for Sutherland Shire Council for the purposes of the Sutherland Shire Overland Flood Study. Use of the mapping by third parties is done so at their own risk. BMT does not warrant the accuracy or completeness of information displayed in the mapping. BMT shall bear no responsibility of liability for any errors, faults, defects or omissions in the information.

Flood mapping is shown at regional scale and should not be used without consulting Volume 1 of the 'Sutherland Shire Overland Flood Study'.

DRAFT

Table of Mapping

The mapping index is shown at the end of the Table of Mapping

DRAFT

Figure Number	Map Set A – Historical Event Peak Flood Depth
A-01.A	Peak Flood Depth - May 2003 Event - View A
A-01.B	Peak Flood Depth - May 2003 Event - View B
A-01.C	Peak Flood Depth - May 2003 Event - View C
A-01.D	Peak Flood Depth - May 2003 Event - View D
A-01.E	Peak Flood Depth - May 2003 Event - View E
A-01.F	Peak Flood Depth - May 2003 Event - View F
A-01.G	Peak Flood Depth - May 2003 Event - View G
A-01.H	Peak Flood Depth - May 2003 Event - View H
A-01.I	Peak Flood Depth - May 2003 Event - View I
A-01.J	Peak Flood Depth - May 2003 Event - View J
A-02.A	Peak Flood Depth - April 2015 Event - View A
A-02.B	Peak Flood Depth - April 2015 Event - View B
A-02.C	Peak Flood Depth - April 2015 Event - View C
A-02.D	Peak Flood Depth - April 2015 Event - View D
A-02.E	Peak Flood Depth - April 2015 Event - View E
A-02.F	Peak Flood Depth - April 2015 Event - View F
A-02.G	Peak Flood Depth - April 2015 Event - View G
A-02.H	Peak Flood Depth - April 2015 Event - View H
A-02.I	Peak Flood Depth - April 2015 Event - View I
A-02.J	Peak Flood Depth - April 2015 Event - View J

Figure Number	Map Set A – Historical Event Peak Flood Depth
A-03.A	Peak Flood Depth - February 2020 Event - View A
A-03.B	Peak Flood Depth - February 2020 Event - View B
A-03.C	Peak Flood Depth - February 2020 Event - View C
A-03.D	Peak Flood Depth - February 2020 Event - View D
A-03.E	Peak Flood Depth - February 2020 Event - View E
A-03.F	Peak Flood Depth - February 2020 Event - View F
A-03.G	Peak Flood Depth - February 2020 Event - View G
A-03.H	Peak Flood Depth - February 2020 Event - View H
A-03.I	Peak Flood Depth - February 2020 Event - View I
A-03.J	Peak Flood Depth - February 2020 Event - View J
A-04.A	Peak Flood Depth - March 2021 Event - View A
A-04.B	Peak Flood Depth - March 2021 Event - View B
A-04.C	Peak Flood Depth - March 2021 Event - View C
A-04.D	Peak Flood Depth - March 2021 Event - View D
A-04.E	Peak Flood Depth - March 2021 Event - View E
A-04.F	Peak Flood Depth - March 2021 Event - View F
A-04.G	Peak Flood Depth - March 2021 Event - View G
A-04.H	Peak Flood Depth - March 2021 Event - View H
A-04.I	Peak Flood Depth - March 2021 Event - View I
A-04.J	Peak Flood Depth - March 2021 Event - View J

Figure Number	Map Set B – Design Peak Flood Depths
B-01.A	Design Peak Flood Depths - 20% AEP Event - View A
B-01.B	Design Peak Flood Depth - 20% AEP Event - View B
B-01.C	Design Peak Flood Depth - 20% AEP Event - View C
B-01.D	Design Peak Flood Depth - 20% AEP Event - View D
B-01.E	Design Peak Flood Depth - 20% AEP Event - View E
B-01.F	Design Peak Flood Depth - 20% AEP Event - View F
B-01.G	Design Peak Flood Depth - 20% AEP Event - View G
B-01.H	Design Peak Flood Depth - 20% AEP Event - View H
B-01.I	Design Peak Flood Depth - 20% AEP Event - View I
B-01.J	Design Peak Flood Depth - 20% AEP Event - View J
B-02.A	Design Peak Flood Depth - 10% AEP Event - View A
B-02.B	Design Peak Flood Depth - 10% AEP Event - View B
B-02.C	Design Peak Flood Depth - 10% AEP Event - View C
B-02.D	Design Peak Flood Depth - 10% AEP Event - View D
B-02.E	Design Peak Flood Depth - 10% AEP Event - View E
B-02.F	Design Peak Flood Depth - 10% AEP Event - View F
B-02.G	Design Peak Flood Depth - 10% AEP Event - View G
B-02.H	Design Peak Flood Depth - 10% AEP Event - View H
B-02.I	Design Peak Flood Depth - 10% AEP Event - View I
B-02.J	Design Peak Flood Depth - 10% AEP Event - View J
B-03.A	Design Peak Flood Depth - 5% AEP Event - View A

Figure Number	Map Set B – Design Peak Flood Depths
B-03.B	Design Peak Flood Depth - 5% AEP Event - View B
B-03.C	Design Peak Flood Depth - 5% AEP Event - View C
B-03.D	Design Peak Flood Depth - 5% AEP Event - View D
B-03.E	Design Peak Flood Depth - 5% AEP Event - View E
B-03.F	Design Peak Flood Depth - 5% AEP Event - View F
B-03.G	Design Peak Flood Depth - 5% AEP Event - View G
B-03.H	Design Peak Flood Depth - 5% AEP Event - View H
B-03.I	Design Peak Flood Depth - 5% AEP Event - View I
B-03.J	Design Peak Flood Depth - 5% AEP Event - View J
B-04.A	Design Peak Flood Depth - 2% AEP Event - View A
B-04.B	Design Peak Flood Depth - 2% AEP Event - View B
B-04.C	Design Peak Flood Depth - 2% AEP Event - View C
B-04.D	Design Peak Flood Depth - 2% AEP Event - View D
B-04.E	Design Peak Flood Depth - 2% AEP Event - View E
B-04.F	Design Peak Flood Depth - 2% AEP Event - View F
B-04.G	Design Peak Flood Depth - 2% AEP Event - View G
B-04.H	Design Peak Flood Depth - 2% AEP Event - View H
B-04.I	Design Peak Flood Depth - 2% AEP Event - View I
B-04.J	Design Peak Flood Depth - 2% AEP Event - View J
B-05.A	Design Peak Flood Depth - 1% AEP Event - View A
B-05.B	Design Peak Flood Depth - 1% AEP Event - View B

Figure Number	Map Set B – Design Peak Flood Depths
B-05.C	Design Peak Flood Depth - 1% AEP Event - View C
B-05.D	Design Peak Flood Depth - 1% AEP Event - View D
B-05.E	Design Peak Flood Depth - 1% AEP Event - View E
B-05.F	Design Peak Flood Depth - 1% AEP Event - View F
B-05.G	Design Peak Flood Depth - 1% AEP Event - View G
B-05.H	Design Peak Flood Depth - 1% AEP Event - View H
B-05.I	Design Peak Flood Depth - 1% AEP Event - View I
B-05.J	Design Peak Flood Depth - 1% AEP Event - View J
B-06.A	Design Peak Flood Depth - 0.5% AEP Event - View A
B-06.B	Design Peak Flood Depth - 0.5% AEP Event - View B
B-06.C	Design Peak Flood Depth - 0.5% AEP Event - View C
B-06.D	Design Peak Flood Depth - 0.5% AEP Event - View D
B-06.E	Design Peak Flood Depth - 0.5% AEP Event - View E
B-06.F	Design Peak Flood Depth - 0.5% AEP Event - View F
B-06.G	Design Peak Flood Depth - 0.5% AEP Event - View G
B-06.H	Design Peak Flood Depth - 0.5% AEP Event - View H
B-06.I	Design Peak Flood Depth - 0.5% AEP Event - View I
B-06.J	Design Peak Flood Depth - 0.5% AEP Event - View J
B-07.A	Design Peak Flood Depth - 0.2% AEP Event - View A
B-07.B	Design Peak Flood Depth - 0.2% AEP Event - View B
B-07.C	Design Peak Flood Depth - 0.2% AEP Event - View C

Figure Number	Map Set B – Design Peak Flood Depths
B-07.D	Design Peak Flood Depth - 0.2% AEP Event - View D
B-07.E	Design Peak Flood Depth - 0.2% AEP Event - View E
B-07.F	Design Peak Flood Depth - 0.2% AEP Event - View F
B-07.G	Design Peak Flood Depth - 0.2% AEP Event - View G
B-07.H	Design Peak Flood Depth - 0.2% AEP Event - View H
B-07.I	Design Peak Flood Depth - 0.2% AEP Event - View I
B-07.J	Design Peak Flood Depth - 0.2% AEP Event - View J
B-08.A	Design Peak Flood Depth - PMF Event - View A
B-08.B	Design Peak Flood Depth - PMF Event - View B
B-08.C	Design Peak Flood Depth - PMF Event - View C
B-08.D	Design Peak Flood Depth - PMF Event - View D
B-08.E	Design Peak Flood Depth - PMF Event - View E
B-08.F	Design Peak Flood Depth - PMF Event - View F
B-08.G	Design Peak Flood Depth - PMF Event - View G
B-08.H	Design Peak Flood Depth - PMF Event - View H
B-08.I	Design Peak Flood Depth - PMF Event - View I
B-08.J	Design Peak Flood Depth - PMF Event - View J

Figure Number	Map Set B – Design Peak Flood Levels
B-09.A	Design Peak Flood Level - 20% AEP Event - View A
B-09.B	Design Peak Flood Level - 20% AEP Event - View B
B-09.C	Design Peak Flood Level - 20% AEP Event - View C
B-09.D	Design Peak Flood Level - 20% AEP Event - View D
B-09.E	Design Peak Flood Level - 20% AEP Event - View E
B-09.F	Design Peak Flood Level - 20% AEP Event - View F
B-09.G	Design Peak Flood Level - 20% AEP Event - View G
B-09.H	Design Peak Flood Level - 20% AEP Event - View H
B-09.I	Design Peak Flood Level - 20% AEP Event - View I
B-09.J	Design Peak Flood Level - 20% AEP Event - View J
B-10.A	Design Peak Flood Level - 10% AEP Event - View A
B-10.B	Design Peak Flood Level - 10% AEP Event - View B
B-10.C	Design Peak Flood Level - 10% AEP Event - View C
B-10.D	Design Peak Flood Level - 10% AEP Event - View D
B-10.E	Design Peak Flood Level - 10% AEP Event - View E
B-10.F	Design Peak Flood Level - 10% AEP Event - View F
B-10.G	Design Peak Flood Level - 10% AEP Event - View G
B-10.H	Design Peak Flood Level - 10% AEP Event - View H
B-10.I	Design Peak Flood Level - 10% AEP Event - View I
B-10.J	Design Peak Flood Level - 10% AEP Event - View J
B-11.A	Design Peak Flood Level - 5% AEP Event - View A

Figure Number	Map Set B – Design Peak Flood Levels
B-11.B	Design Peak Flood Level - 5% AEP Event - View B
B-11.C	Design Peak Flood Level - 5% AEP Event - View C
B-11.D	Design Peak Flood Level - 5% AEP Event - View D
B-11.E	Design Peak Flood Level - 5% AEP Event - View E
B-11.F	Design Peak Flood Level - 5% AEP Event - View F
B-11.G	Design Peak Flood Level - 5% AEP Event - View G
B-11.H	Design Peak Flood Level - 5% AEP Event - View H
B-11.I	Design Peak Flood Level - 5% AEP Event - View I
B-11.J	Design Peak Flood Level - 5% AEP Event - View J
B-12.A	Design Peak Flood Level - 2% AEP Event - View A
B-12.B	Design Peak Flood Level - 2% AEP Event - View B
B-12.C	Design Peak Flood Level - 2% AEP Event - View C
B-12.D	Design Peak Flood Level - 2% AEP Event - View D
B-12.E	Design Peak Flood Level - 2% AEP Event - View E
B-12.F	Design Peak Flood Level - 2% AEP Event - View F
B-12.G	Design Peak Flood Level - 2% AEP Event - View G
B-12.H	Design Peak Flood Level - 2% AEP Event - View H
B-12.I	Design Peak Flood Level - 2% AEP Event - View I
B-12.J	Design Peak Flood Level - 2% AEP Event - View J
B-13.A	Design Peak Flood Level - 1% AEP Event - View A
B-13.B	Design Peak Flood Level - 1% AEP Event - View B

Figure Number	Map Set B – Design Peak Flood Levels
B-13.C	Design Peak Flood Level - 1% AEP Event - View C
B-13.D	Design Peak Flood Level - 1% AEP Event - View D
B-13.E	Design Peak Flood Level - 1% AEP Event - View E
B-13.F	Design Peak Flood Level - 1% AEP Event - View F
B-13.G	Design Peak Flood Level - 1% AEP Event - View G
B-13.H	Design Peak Flood Level - 1% AEP Event - View H
B-13.I	Design Peak Flood Level - 1% AEP Event - View I
B-13.J	Design Peak Flood Level - 1% AEP Event - View J
B-14.A	Design Peak Flood Level - 0.5% AEP Event - View A
B-14.B	Design Peak Flood Level - 0.5% AEP Event - View B
B-14.C	Design Peak Flood Level - 0.5% AEP Event - View C
B-14.D	Design Peak Flood Level - 0.5% AEP Event - View D
B-14.E	Design Peak Flood Level - 0.5% AEP Event - View E
B-14.F	Design Peak Flood Level - 0.5% AEP Event - View F
B-14.G	Design Peak Flood Level - 0.5% AEP Event - View G
B-14.H	Design Peak Flood Level - 0.5% AEP Event - View H
B-14.I	Design Peak Flood Level - 0.5% AEP Event - View I
B-14.J	Design Peak Flood Level - 0.5% AEP Event - View J
B-15.A	Design Peak Flood Level - 0.2% AEP Event - View A
B-15.B	Design Peak Flood Level - 0.2% AEP Event - View B
B-15.C	Design Peak Flood Level - 0.2% AEP Event - View C

Figure Number	Map Set B – Design Peak Flood Levels
B-15.D	Design Peak Flood Level - 0.2% AEP Event - View D
B-15.E	Design Peak Flood Level - 0.2% AEP Event - View E
B-15.F	Design Peak Flood Level - 0.2% AEP Event - View F
B-15.G	Design Peak Flood Level - 0.2% AEP Event - View G
B-15.H	Design Peak Flood Level - 0.2% AEP Event - View H
B-15.I	Design Peak Flood Level - 0.2% AEP Event - View I
B-15.J	Design Peak Flood Level - 0.2% AEP Event - View J
B-16.A	Design Peak Flood Level - PMF Event - View A
B-16.B	Design Peak Flood Level - PMF Event - View B
B-16.C	Design Peak Flood Level - PMF Event - View C
B-16.D	Design Peak Flood Level - PMF Event - View D
B-16.E	Design Peak Flood Level - PMF Event - View E
B-16.F	Design Peak Flood Level - PMF Event - View F
B-16.G	Design Peak Flood Level - PMF Event - View G
B-16.H	Design Peak Flood Level - PMF Event - View H
B-16.I	Design Peak Flood Level - PMF Event - View I
B-16.J	Design Peak Flood Level - PMF Event - View J

Figure Number	Map Set B – Design Peak Flood Velocities
B-17.A	Design Peak Flood Velocity - 20% AEP Event - View A
B-17.B	Design Peak Flood Velocity - 20% AEP Event - View B
B-17.C	Design Peak Flood Velocity - 20% AEP Event - View C
B-17.D	Design Peak Flood Velocity - 20% AEP Event - View D
B-17.E	Design Peak Flood Velocity - 20% AEP Event - View E
B-17.F	Design Peak Flood Velocity - 20% AEP Event - View F
B-17.G	Design Peak Flood Velocity - 20% AEP Event - View G
B-17.H	Design Peak Flood Velocity - 20% AEP Event - View H
B-17.I	Design Peak Flood Velocity - 20% AEP Event - View I
B-17.J	Design Peak Flood Velocity - 20% AEP Event - View J
B-18.A	Design Peak Flood Velocity - 10% AEP Event - View A
B-18.B	Design Peak Flood Velocity - 10% AEP Event - View B
B-18.C	Design Peak Flood Velocity - 10% AEP Event - View C
B-18.D	Design Peak Flood Velocity - 10% AEP Event - View D
B-18.E	Design Peak Flood Velocity - 10% AEP Event - View E
B-18.F	Design Peak Flood Velocity - 10% AEP Event - View F
B-18.G	Design Peak Flood Velocity - 10% AEP Event - View G
B-18.H	Design Peak Flood Velocity - 10% AEP Event - View H
B-18.I	Design Peak Flood Velocity - 10% AEP Event - View I
B-18.J	Design Peak Flood Velocity - 10% AEP Event - View J
B-19.A	Design Peak Flood Velocity - 5% AEP Event - View A

Figure Number	Map Set B – Design Peak Flood Velocities
B-19.B	Design Peak Flood Velocity - 5% AEP Event - View B
B-19.C	Design Peak Flood Velocity - 5% AEP Event - View C
B-19.D	Design Peak Flood Velocity - 5% AEP Event - View D
B-19.E	Design Peak Flood Velocity - 5% AEP Event - View E
B-19.F	Design Peak Flood Velocity - 5% AEP Event - View F
B-19.G	Design Peak Flood Velocity - 5% AEP Event - View G
B-19.H	Design Peak Flood Velocity - 5% AEP Event - View H
B-19.I	Design Peak Flood Velocity - 5% AEP Event - View I
B-19.J	Design Peak Flood Velocity - 5% AEP Event - View J
B-20.A	Design Peak Flood Velocity - 2% AEP Event - View A
B-20.B	Design Peak Flood Velocity - 2% AEP Event - View B
B-20.C	Design Peak Flood Velocity - 2% AEP Event - View C
B-20.D	Design Peak Flood Velocity - 2% AEP Event - View D
B-20.E	Design Peak Flood Velocity - 2% AEP Event - View E
B-20.F	Design Peak Flood Velocity - 2% AEP Event - View F
B-20.G	Design Peak Flood Velocity - 2% AEP Event - View G
B-20.H	Design Peak Flood Velocity - 2% AEP Event - View H
B-20.I	Design Peak Flood Velocity - 2% AEP Event - View I
B-20.J	Design Peak Flood Velocity - 2% AEP Event - View J
B-21.A	Design Peak Flood Velocity - 1% AEP Event - View A
B-21.B	Design Peak Flood Velocity - 1% AEP Event - View B

Figure Number	Map Set B – Design Peak Flood Velocities
B-21.C	Design Peak Flood Velocity - 1% AEP Event - View C
B-21.D	Design Peak Flood Velocity - 1% AEP Event - View D
B-21.E	Design Peak Flood Velocity - 1% AEP Event - View E
B-21.F	Design Peak Flood Velocity - 1% AEP Event - View F
B-21.G	Design Peak Flood Velocity - 1% AEP Event - View G
B-21.H	Design Peak Flood Velocity - 1% AEP Event - View H
B-21.I	Design Peak Flood Velocity - 1% AEP Event - View I
B-21.J	Design Peak Flood Velocity - 1% AEP Event - View J
B-22.A	Design Peak Flood Velocity - 0.5% AEP Event - View A
B-22.B	Design Peak Flood Velocity - 0.5% AEP Event - View B
B-22.C	Design Peak Flood Velocity - 0.5% AEP Event - View C
B-22.D	Design Peak Flood Velocity - 0.5% AEP Event - View D
B-22.E	Design Peak Flood Velocity - 0.5% AEP Event - View E
B-22.F	Design Peak Flood Velocity - 0.5% AEP Event - View F
B-22.G	Design Peak Flood Velocity - 0.5% AEP Event - View G
B-22.H	Design Peak Flood Velocity - 0.5% AEP Event - View H
B-22.I	Design Peak Flood Velocity - 0.5% AEP Event - View I
B-22.J	Design Peak Flood Velocity - 0.5% AEP Event - View J
B-23.A	Design Peak Flood Velocity - 0.2% AEP Event - View A

Figure Number	Map Set B – Design Peak Flood Velocities
B-23.B	Design Peak Flood Velocity - 0.2% AEP Event - View B
B-23.C	Design Peak Flood Velocity - 0.2% AEP Event - View C
B-23.D	Design Peak Flood Velocity - 0.2% AEP Event - View D
B-23.E	Design Peak Flood Velocity - 0.2% AEP Event - View E
B-23.F	Design Peak Flood Velocity - 0.2% AEP Event - View F
B-23.G	Design Peak Flood Velocity - 0.2% AEP Event - View G
B-23.H	Design Peak Flood Velocity - 0.2% AEP Event - View H
B-23.I	Design Peak Flood Velocity - 0.2% AEP Event - View I
B-23.J	Design Peak Flood Velocity - 0.2% AEP Event - View J
B-24.A	Design Peak Flood Velocity - PMF Event - View A
B-24.B	Design Peak Flood Velocity - PMF Event - View B
B-24.C	Design Peak Flood Velocity - PMF Event - View C
B-24.D	Design Peak Flood Velocity - PMF Event - View D
B-24.E	Design Peak Flood Velocity - PMF Event - View E
B-24.F	Design Peak Flood Velocity - PMF Event - View F
B-24.G	Design Peak Flood Velocity - PMF Event - View G
B-24.H	Design Peak Flood Velocity - PMF Event - View H
B-24.I	Design Peak Flood Velocity - PMF Event - View I
B-24.J	Design Peak Flood Velocity - PMF Event - View J

Figure Number	Map Set C – Design Flood Hazard
C-01.A	Provisional Hydraulic Hazard (FDM) - 20% AEP Event - View A
C-01.B	Provisional Hydraulic Hazard (FDM) - 20% AEP Event - View B
C-01.C	Provisional Hydraulic Hazard (FDM) - 20% AEP Event - View C
C-01.D	Provisional Hydraulic Hazard (FDM) - 20% AEP Event - View D
C-01.E	Provisional Hydraulic Hazard (FDM) - 20% AEP Event - View E
C-01.F	Provisional Hydraulic Hazard (FDM) - 20% AEP Event - View F
C-01.G	Provisional Hydraulic Hazard (FDM) - 20% AEP Event - View G
C-01.H	Provisional Hydraulic Hazard (FDM) - 20% AEP Event - View H
C-01.I	Provisional Hydraulic Hazard (FDM) - 20% AEP Event - View I
C-01.J	Provisional Hydraulic Hazard (FDM) - 20% AEP Event - View J
C-02.A	Provisional Hydraulic Hazard (FDM) - 10% AEP Event - View A
C-02.B	Provisional Hydraulic Hazard (FDM) - 10% AEP Event - View B
C-02.C	Provisional Hydraulic Hazard (FDM) - 10% AEP Event - View C
C-02.D	Provisional Hydraulic Hazard (FDM) - 10% AEP Event - View D
C-02.E	Provisional Hydraulic Hazard (FDM) - 10% AEP Event - View E
C-02.F	Provisional Hydraulic Hazard (FDM) - 10% AEP Event - View F
C-02.G	Provisional Hydraulic Hazard (FDM) - 10% AEP Event - View G
C-02.H	Provisional Hydraulic Hazard (FDM) - 10% AEP Event - View H
C-02.I	Provisional Hydraulic Hazard (FDM) - 10% AEP Event - View I
C-02.J	Provisional Hydraulic Hazard (FDM) - 10% AEP Event - View J

Figure Number	Map Set C – Design Flood Hazard
C-03.A	Provisional Hydraulic Hazard (FDM) - 5% AEP Event - View A
C-03.B	Provisional Hydraulic Hazard (FDM) - 5% AEP Event - View B
C-03.C	Provisional Hydraulic Hazard (FDM) - 5% AEP Event - View C
C-03.D	Provisional Hydraulic Hazard (FDM) - 5% AEP Event - View D
C-03.E	Provisional Hydraulic Hazard (FDM) - 5% AEP Event - View E
C-03.F	Provisional Hydraulic Hazard (FDM) - 5% AEP Event - View F
C-03.G	Provisional Hydraulic Hazard (FDM) - 5% AEP Event - View G
C-03.H	Provisional Hydraulic Hazard (FDM) - 5% AEP Event - View H
C-03.I	Provisional Hydraulic Hazard (FDM) - 5% AEP Event - View I
C-03.J	Provisional Hydraulic Hazard (FDM) - 5% AEP Event - View J
C-04.A	Provisional Hydraulic Hazard (FDM) - 2% AEP Event - View A
C-04.B	Provisional Hydraulic Hazard (FDM) - 2% AEP Event - View B
C-04.C	Provisional Hydraulic Hazard (FDM) - 2% AEP Event - View C
C-04.D	Provisional Hydraulic Hazard (FDM) - 2% AEP Event - View D
C-04.E	Provisional Hydraulic Hazard (FDM) - 2% AEP Event - View E
C-04.F	Provisional Hydraulic Hazard (FDM) - 2% AEP Event - View F
C-04.G	Provisional Hydraulic Hazard (FDM) - 2% AEP Event - View G
C-04.H	Provisional Hydraulic Hazard (FDM) - 2% AEP Event - View H
C-04.I	Provisional Hydraulic Hazard (FDM) - 2% AEP Event - View I
C-04.J	Provisional Hydraulic Hazard (FDM) - 2% AEP Event - View J

Figure Number	Map Set C – Design Flood Hazard
C-05.A	Provisional Hydraulic Hazard (FDM) - 1% AEP Event - View A
C-05.B	Provisional Hydraulic Hazard (FDM) - 1% AEP Event - View B
C-05.C	Provisional Hydraulic Hazard (FDM) - 1% AEP Event - View C
C-05.D	Provisional Hydraulic Hazard (FDM) - 1% AEP Event - View D
C-05.E	Provisional Hydraulic Hazard (FDM) - 1% AEP Event - View E
C-05.F	Provisional Hydraulic Hazard (FDM) - 1% AEP Event - View F
C-05.G	Provisional Hydraulic Hazard (FDM) - 1% AEP Event - View G
C-05.H	Provisional Hydraulic Hazard (FDM) - 1% AEP Event - View H
C-05.I	Provisional Hydraulic Hazard (FDM) - 1% AEP Event - View I
C-05.J	Provisional Hydraulic Hazard (FDM) - 1% AEP Event - View J
C-06.A	Provisional Hydraulic Hazard (FDM) - 0.5% AEP Event - View A
C-06.B	Provisional Hydraulic Hazard (FDM) - 0.5% AEP Event - View B
C-06.C	Provisional Hydraulic Hazard (FDM) - 0.5% AEP Event - View C
C-06.D	Provisional Hydraulic Hazard (FDM) - 0.5% AEP Event - View D
C-06.E	Provisional Hydraulic Hazard (FDM) - 0.5% AEP Event - View E
C-06.F	Provisional Hydraulic Hazard (FDM) - 0.5% AEP Event - View F
C-06.G	Provisional Hydraulic Hazard (FDM) - 0.5% AEP Event - View G
C-06.H	Provisional Hydraulic Hazard (FDM) - 0.5% AEP Event - View H
C-06.I	Provisional Hydraulic Hazard (FDM) - 0.5% AEP Event - View I
C-06.J	Provisional Hydraulic Hazard (FDM) - 0.5% AEP Event - View J

Figure Number	Map Set C – Design Flood Hazard
C-07.A	Provisional Hydraulic Hazard (FDM) - 0.2% AEP Event - View A
C-07.B	Provisional Hydraulic Hazard (FDM) - 0.2% AEP Event - View B
C-07.C	Provisional Hydraulic Hazard (FDM) - 0.2% AEP Event - View C
C-07.D	Provisional Hydraulic Hazard (FDM) - 0.2% AEP Event - View D
C-07.E	Provisional Hydraulic Hazard (FDM) - 0.2% AEP Event - View E
C-07.F	Provisional Hydraulic Hazard (FDM) - 0.2% AEP Event - View F
C-07.G	Provisional Hydraulic Hazard (FDM) - 0.2% AEP Event - View G
C-07.H	Provisional Hydraulic Hazard (FDM) - 0.2% AEP Event - View H
C-07.I	Provisional Hydraulic Hazard (FDM) - 0.2% AEP Event - View I
C-07.J	Provisional Hydraulic Hazard (FDM) - 0.2% AEP Event - View J
C-08.A	Provisional Hydraulic Hazard (FDM) - PMF Event - View A
C-08.B	Provisional Hydraulic Hazard (FDM) - PMF Event - View B
C-08.C	Provisional Hydraulic Hazard (FDM) - PMF Event - View C
C-08.D	Provisional Hydraulic Hazard (FDM) - PMF Event - View D
C-08.E	Provisional Hydraulic Hazard (FDM) - PMF Event - View E
C-08.F	Provisional Hydraulic Hazard (FDM) - PMF Event - View F
C-08.G	Provisional Hydraulic Hazard (FDM) - PMF Event - View G
C-08.H	Provisional Hydraulic Hazard (FDM) - PMF Event - View H
C-08.I	Provisional Hydraulic Hazard (FDM) - PMF Event - View I
C-08.J	Provisional Hydraulic Hazard (FDM) - PMF Event - View J

Figure Number	Map Set C – Design Flood Hazard
C-09.A	Provisional Hydraulic Hazard (AIDR) - 20% AEP Event - View A
C-09.B	Provisional Hydraulic Hazard (AIDR) - 20% AEP Event - View B
C-09.C	Provisional Hydraulic Hazard (AIDR) - 20% AEP Event - View C
C-09.D	Provisional Hydraulic Hazard (AIDR) - 20% AEP Event - View D
C-09.E	Provisional Hydraulic Hazard (AIDR) - 20% AEP Event - View E
C-09.F	Provisional Hydraulic Hazard (AIDR) - 20% AEP Event - View F
C-09.G	Provisional Hydraulic Hazard (AIDR) - 20% AEP Event - View G
C-09.H	Provisional Hydraulic Hazard (AIDR) - 20% AEP Event - View H
C-09.I	Provisional Hydraulic Hazard (AIDR) - 20% AEP Event - View I
C-09.J	Provisional Hydraulic Hazard (AIDR) - 20% AEP Event - View J
C-10.A	Provisional Hydraulic Hazard (AIDR) - 10% AEP Event - View A
C-10.B	Provisional Hydraulic Hazard (AIDR) - 10% AEP Event - View B
C-10.C	Provisional Hydraulic Hazard (AIDR) - 10% AEP Event - View C
C-10.D	Provisional Hydraulic Hazard (AIDR) - 10% AEP Event - View D
C-10.E	Provisional Hydraulic Hazard (AIDR) - 10% AEP Event - View E
C-10.F	Provisional Hydraulic Hazard (AIDR) - 10% AEP Event - View F
C-10.G	Provisional Hydraulic Hazard (AIDR) - 10% AEP Event - View G
C-10.H	Provisional Hydraulic Hazard (AIDR) - 10% AEP Event - View H
C-10.I	Provisional Hydraulic Hazard (AIDR) - 10% AEP Event - View I
C-10.J	Provisional Hydraulic Hazard (AIDR) - 10% AEP Event - View J

Figure Number	Map Set C – Design Flood Hazard
C-11.A	Provisional Hydraulic Hazard (AIDR) - 5% AEP Event - View A
C-11.B	Provisional Hydraulic Hazard (AIDR) - 5% AEP Event - View B
C-11.C	Provisional Hydraulic Hazard (AIDR) - 5% AEP Event - View C
C-11.D	Provisional Hydraulic Hazard (AIDR) - 5% AEP Event - View D
C-11.E	Provisional Hydraulic Hazard (AIDR) - 5% AEP Event - View E
C-11.F	Provisional Hydraulic Hazard (AIDR) - 5% AEP Event - View F
C-11.G	Provisional Hydraulic Hazard (AIDR) - 5% AEP Event - View G
C-11.H	Provisional Hydraulic Hazard (AIDR) - 5% AEP Event - View H
C-11.I	Provisional Hydraulic Hazard (AIDR) - 5% AEP Event - View I
C-11.J	Provisional Hydraulic Hazard (AIDR) - 5% AEP Event - View J
C-12.A	Provisional Hydraulic Hazard (AIDR) - 2% AEP Event - View A
C-12.B	Provisional Hydraulic Hazard (AIDR) - 2% AEP Event - View B
C-12.C	Provisional Hydraulic Hazard (AIDR) - 2% AEP Event - View C
C-12.D	Provisional Hydraulic Hazard (AIDR) - 2% AEP Event - View D
C-12.E	Provisional Hydraulic Hazard (AIDR) - 2% AEP Event - View E
C-12.F	Provisional Hydraulic Hazard (AIDR) - 2% AEP Event - View F
C-12.G	Provisional Hydraulic Hazard (AIDR) - 2% AEP Event - View G
C-12.H	Provisional Hydraulic Hazard (AIDR) - 2% AEP Event - View H
C-12.I	Provisional Hydraulic Hazard (AIDR) - 2% AEP Event - View I
C-12.J	Provisional Hydraulic Hazard (AIDR) - 2% AEP Event - View J

Figure Number	Map Set C – Design Flood Hazard
C-13.A	Provisional Hydraulic Hazard (AIDR) - 1% AEP Event - View A
C-13.B	Provisional Hydraulic Hazard (AIDR) - 1% AEP Event - View B
C-13.C	Provisional Hydraulic Hazard (AIDR) - 1% AEP Event - View C
C-13.D	Provisional Hydraulic Hazard (AIDR) - 1% AEP Event - View D
C-13.E	Provisional Hydraulic Hazard (AIDR) - 1% AEP Event - View E
C-13.F	Provisional Hydraulic Hazard (AIDR) - 1% AEP Event - View F
C-13.G	Provisional Hydraulic Hazard (AIDR) - 1% AEP Event - View G
C-13.H	Provisional Hydraulic Hazard (AIDR) - 1% AEP Event - View H
C-13.I	Provisional Hydraulic Hazard (AIDR) - 1% AEP Event - View I
C-13.J	Provisional Hydraulic Hazard (AIDR) - 1% AEP Event - View J
C-14.A	Provisional Hydraulic Hazard (AIDR) - 0.5% AEP Event - View A
C-14.B	Provisional Hydraulic Hazard (AIDR) - 0.5% AEP Event - View B
C-14.C	Provisional Hydraulic Hazard (AIDR) - 0.5% AEP Event - View C
C-14.D	Provisional Hydraulic Hazard (AIDR) - 0.5% AEP Event - View D
C-14.E	Provisional Hydraulic Hazard (AIDR) - 0.5% AEP Event - View E
C-14.F	Provisional Hydraulic Hazard (AIDR) - 0.5% AEP Event - View F
C-14.G	Provisional Hydraulic Hazard (AIDR) - 0.5% AEP Event - View G
C-14.H	Provisional Hydraulic Hazard (AIDR) - 0.5% AEP Event - View H
C-14.I	Provisional Hydraulic Hazard (AIDR) - 0.5% AEP Event - View I
C-14.J	Provisional Hydraulic Hazard (AIDR) - 0.5% AEP Event - View J

Figure Number	Map Set C – Design Flood Hazard
C-15.A	Provisional Hydraulic Hazard (AIDR) - 0.2% AEP Event - View A
C-15.B	Provisional Hydraulic Hazard (AIDR) - 0.2% AEP Event - View B
C-15.C	Provisional Hydraulic Hazard (AIDR) - 0.2% AEP Event - View C
C-15.D	Provisional Hydraulic Hazard (AIDR) - 0.2% AEP Event - View D
C-15.E	Provisional Hydraulic Hazard (AIDR) - 0.2% AEP Event - View E
C-15.F	Provisional Hydraulic Hazard (AIDR) - 0.2% AEP Event - View F
C-15.G	Provisional Hydraulic Hazard (AIDR) - 0.2% AEP Event - View G
C-15.H	Provisional Hydraulic Hazard (AIDR) - 0.2% AEP Event - View H
C-15.I	Provisional Hydraulic Hazard (AIDR) - 0.2% AEP Event - View I
C-15.J	Provisional Hydraulic Hazard (AIDR) - 0.2% AEP Event - View J
C-16.A	Provisional Hydraulic Hazard (AIDR) - PMF Event - View A
C-16.B	Provisional Hydraulic Hazard (AIDR) - PMF Event - View B
C-16.C	Provisional Hydraulic Hazard (AIDR) - PMF Event - View C
C-16.D	Provisional Hydraulic Hazard (AIDR) - PMF Event - View D
C-16.E	Provisional Hydraulic Hazard (AIDR) - PMF Event - View E
C-16.F	Provisional Hydraulic Hazard (AIDR) - PMF Event - View F
C-16.G	Provisional Hydraulic Hazard (AIDR) - PMF Event - View G
C-16.H	Provisional Hydraulic Hazard (AIDR) - PMF Event - View H
C-16.I	Provisional Hydraulic Hazard (AIDR) - PMF Event - View I
C-16.J	Provisional Hydraulic Hazard (AIDR) - PMF Event - View J

Figure Number	Map Set D – Flood Function
D-01.A	Flood Function - 20% AEP Event - View A
D-01.B	Flood Function - 20% AEP Event - View B
D-01.C	Flood Function - 20% AEP Event - View C
D-01.D	Flood Function - 20% AEP Event - View D
D-01.E	Flood Function - 20% AEP Event - View E
D-01.F	Flood Function - 20% AEP Event - View F
D-01.G	Flood Function - 20% AEP Event - View G
D-01.H	Flood Function - 20% AEP Event - View H
D-01.I	Flood Function - 20% AEP Event - View I
D-01.J	Flood Function - 20% AEP Event - View J
D-02.A	Flood Function - 10% AEP Event - View A
D-02.B	Flood Function - 10% AEP Event - View B
D-02.C	Flood Function - 10% AEP Event - View C
D-02.D	Flood Function - 10% AEP Event - View D
D-02.E	Flood Function - 10% AEP Event - View E
D-02.F	Flood Function - 10% AEP Event - View F
D-02.G	Flood Function - 10% AEP Event - View G
D-02.H	Flood Function - 10% AEP Event - View H
D-02.I	Flood Function - 10% AEP Event - View I
D-02.J	Flood Function - 10% AEP Event - View J
D-03.A	Flood Function - 5% AEP Event - View A

Figure Number	Map Set D – Flood Function
D-03.B	Flood Function - 5% AEP Event - View B
D-03.C	Flood Function - 5% AEP Event - View C
D-03.D	Flood Function - 5% AEP Event - View D
D-03.E	Flood Function - 5% AEP Event - View E
D-03.F	Flood Function - 5% AEP Event - View F
D-03.G	Flood Function - 5% AEP Event - View G
D-03.H	Flood Function - 5% AEP Event - View H
D-03.I	Flood Function - 5% AEP Event - View I
D-03.J	Flood Function - 5% AEP Event - View J
D-04.A	Flood Function - 2% AEP Event - View A
D-04.B	Flood Function - 2% AEP Event - View B
D-04.C	Flood Function - 2% AEP Event - View C
D-04.D	Flood Function - 2% AEP Event - View D
D-04.E	Flood Function - 2% AEP Event - View E
D-04.F	Flood Function - 2% AEP Event - View F
D-04.G	Flood Function - 2% AEP Event - View G
D-04.H	Flood Function - 2% AEP Event - View H
D-04.I	Flood Function - 2% AEP Event - View I
D-04.J	Flood Function - 2% AEP Event - View J
D-05.A	Flood Function - 1% AEP Event - View A
D-05.B	Flood Function - 1% AEP Event - View B

DRAFT

Figure Number	Map Set D – Flood Function
D-05.C	Flood Function - 1% AEP Event - View C
D-05.D	Flood Function - 1% AEP Event - View D
D-05.E	Flood Function - 1% AEP Event - View E
D-05.F	Flood Function - 1% AEP Event - View F
D-05.G	Flood Function - 1% AEP Event - View G
D-05.H	Flood Function - 1% AEP Event - View H
D-05.I	Flood Function - 1% AEP Event - View I
D-05.J	Flood Function - 1% AEP Event - View J
D-06.A	Flood Function - 0.5% AEP Event - View A
D-06.B	Flood Function - 0.5% AEP Event - View B
D-06.C	Flood Function - 0.5% AEP Event - View C
D-06.D	Flood Function - 0.5% AEP Event - View D
D-06.E	Flood Function - 0.5% AEP Event - View E
D-06.F	Flood Function - 0.5% AEP Event - View F
D-06.G	Flood Function - 0.5% AEP Event - View G
D-06.H	Flood Function - 0.5% AEP Event - View H
D-06.I	Flood Function - 0.5% AEP Event - View I
D-06.J	Flood Function - 0.5% AEP Event - View J
D-07.A	Flood Function - 0.2% AEP Event - View A

Figure Number	Map Set D – Flood Function
D-07.B	Flood Function - 0.2% AEP Event - View B
D-07.C	Flood Function - 0.2% AEP Event - View C
D-07.D	Flood Function - 0.2% AEP Event - View D
D-07.E	Flood Function - 0.2% AEP Event - View E
D-07.F	Flood Function - 0.2% AEP Event - View F
D-07.G	Flood Function - 0.2% AEP Event - View G
D-07.H	Flood Function - 0.2% AEP Event - View H
D-07.I	Flood Function - 0.2% AEP Event - View I
D-07.J	Flood Function - 0.2% AEP Event - View J
D-08.A	Flood Function - PMF Event - View A
D-08.B	Flood Function - PMF Event - View B
D-08.C	Flood Function - PMF Event - View C
D-08.D	Flood Function - PMF Event - View D
D-08.E	Flood Function - PMF Event - View E
D-08.F	Flood Function - PMF Event - View F
D-08.G	Flood Function - PMF Event - View G
D-08.H	Flood Function - PMF Event - View H
D-08.I	Flood Function - PMF Event - View I
D-08.J	Flood Function - PMF Event - View J

DRAFT

Figure Number	Map Set E – Sensitivity Analysis
E-01.A	Peak Flood Level Impact - 1% AEP Event + 20% Increase in Manning's 'n' - View A
E-01.B	Peak Flood Level Impact - 1% AEP Event + 20% Increase in Manning's 'n' - View B
E-01.C	Peak Flood Level Impact - 1% AEP Event + 20% Increase in Manning's 'n' - View C
E-01.D	Peak Flood Level Impact - 1% AEP Event + 20% Increase in Manning's 'n' - View D
E-01.E	Peak Flood Level Impact - 1% AEP Event + 20% Increase in Manning's 'n' - View E
E-01.F	Peak Flood Level Impact - 1% AEP Event + 20% Increase in Manning's 'n' - View F
E-01.G	Peak Flood Level Impact - 1% AEP Event + 20% Increase in Manning's 'n' - View G
E-01.H	Peak Flood Level Impact - 1% AEP Event + 20% Increase in Manning's 'n' - View H
E-01.I	Peak Flood Level Impact - 1% AEP Event + 20% Increase in Manning's 'n' - View I
E-01.J	Peak Flood Level Impact - 1% AEP Event + 20% Increase in Manning's 'n' - View J
E-02.A	Peak Flood Level Impact - PMF Event + 20% Increase in Manning's 'n' - View A
E-02.B	Peak Flood Level Impact - PMF Event + 20% Increase in Manning's 'n' - View B
E-02.C	Peak Flood Level Impact - PMF Event + 20% Increase in Manning's 'n' - View C
E-02.D	Peak Flood Level Impact - PMF Event + 20% Increase in Manning's 'n' - View D
E-02.E	Peak Flood Level Impact - PMF Event + 20% Increase in Manning's 'n' - View E
E-02.F	Peak Flood Level Impact - PMF Event + 20% Increase in Manning's 'n' - View F
E-02.G	Peak Flood Level Impact - PMF Event + 20% Increase in Manning's 'n' - View G
E-02.H	Peak Flood Level Impact - PMF Event + 20% Increase in Manning's 'n' - View H
E-02.I	Peak Flood Level Impact - PMF Event + 20% Increase in Manning's 'n' - View I
E-02.J	Peak Flood Level Impact - PMF Event + 20% Increase in Manning's 'n' - View J
E-03.A	Peak Flood Level Impact - 1% AEP Event + 20% Decrease in Manning's 'n' - View A

Figure Number	Map Set E – Sensitivity Analysis
E-03.B	Peak Flood Level Impact - 1% AEP Event + 20% Decrease in Manning's 'n' - View B
E-03.C	Peak Flood Level Impact - 1% AEP Event + 20% Decrease in Manning's 'n' - View C
E-03.D	Peak Flood Level Impact - 1% AEP Event + 20% Decrease in Manning's 'n' - View D
E-03.E	Peak Flood Level Impact - 1% AEP Event + 20% Decrease in Manning's 'n' - View E
E-03.F	Peak Flood Level Impact - 1% AEP Event + 20% Decrease in Manning's 'n' - View F
E-03.G	Peak Flood Level Impact - 1% AEP Event + 20% Decrease in Manning's 'n' - View G
E-03.H	Peak Flood Level Impact - 1% AEP Event + 20% Decrease in Manning's 'n' - View H
E-03.I	Peak Flood Level Impact - 1% AEP Event + 20% Decrease in Manning's 'n' - View I
E-03.J	Peak Flood Level Impact - 1% AEP Event + 20% Decrease in Manning's 'n' - View J
E-04.A	Peak Flood Level Impact - PMF Event + 20% Decrease in Manning's 'n' - View A
E-04.B	Peak Flood Level Impact - PMF Event + 20% Decrease in Manning's 'n' - View B
E-04.C	Peak Flood Level Impact - PMF Event + 20% Decrease in Manning's 'n' - View C
E-04.D	Peak Flood Level Impact - PMF Event + 20% Decrease in Manning's 'n' - View D
E-04.E	Peak Flood Level Impact - PMF Event + 20% Decrease in Manning's 'n' - View E
E-04.F	Peak Flood Level Impact - PMF Event + 20% Decrease in Manning's 'n' - View F
E-04.G	Peak Flood Level Impact - PMF Event + 20% Decrease in Manning's 'n' - View G
E-04.H	Peak Flood Level Impact - PMF Event + 20% Decrease in Manning's 'n' - View H
E-04.I	Peak Flood Level Impact - PMF Event + 20% Decrease in Manning's 'n' - View I
E-04.J	Peak Flood Level Impact - PMF Event + 20% Decrease in Manning's 'n' - View J
E-05.A	Peak Flood Level Impact - 1% AEP Event + 100% Blockage on All Structures - View A
E-05.B	Peak Flood Level Impact - 1% AEP Event + 100% Blockage on All Structures - View B

Figure Number	Map Set E – Sensitivity Analysis
E-05.C	Peak Flood Level Impact - 1% AEP Event + 100% Blockage on All Structures - View C
E-05.D	Peak Flood Level Impact - 1% AEP Event + 100% Blockage on All Structures - View D
E-05.E	Peak Flood Level Impact - 1% AEP Event + 100% Blockage on All Structures - View E
E-05.F	Peak Flood Level Impact - 1% AEP Event + 100% Blockage on All Structures - View F
E-05.G	Peak Flood Level Impact - 1% AEP Event + 100% Blockage on All Structures - View G
E-05.H	Peak Flood Level Impact - 1% AEP Event + 100% Blockage on All Structures - View H
E-05.I	Peak Flood Level Impact - 1% AEP Event + 100% Blockage on All Structures - View I
E-05.J	Peak Flood Level Impact - 1% AEP Event + 100% Blockage on All Structures - View J
E-06.A	Peak Flood Level Impact - PMF Event + 100% Blockage on All Structures - View A
E-06.B	Peak Flood Level Impact - PMF Event + 100% Blockage on All Structures - View B
E-06.C	Peak Flood Level Impact - PMF Event + 100% Blockage on All Structures - View C
E-06.D	Peak Flood Level Impact - PMF Event + 100% Blockage on All Structures - View D
E-06.E	Peak Flood Level Impact - PMF Event + 100% Blockage on All Structures - View E
E-06.F	Peak Flood Level Impact - PMF Event + 100% Blockage on All Structures - View F
E-06.G	Peak Flood Level Impact - PMF Event + 100% Blockage on All Structures - View G
E-06.H	Peak Flood Level Impact - PMF Event + 100% Blockage on All Structures - View H
E-06.I	Peak Flood Level Impact - PMF Event + 100% Blockage on All Structures - View I
E-06.J	Peak Flood Level Impact - PMF Event + 100% Blockage on All Structures - View J

Figure Number	Map Set F – Future Flood Risks – Increase in Rainfall Intensity
F-01.A	Peak Flood Level Impact - 1% AEP Event + 10% Increase in Rainfall Intensity - View A
F-01.B	Peak Flood Level Impact - 1% AEP Event + 10% Increase in Rainfall Intensity - View B
F-01.C	Peak Flood Level Impact - 1% AEP Event + 10% Increase in Rainfall Intensity - View C
F-01.D	Peak Flood Level Impact - 1% AEP Event + 10% Increase in Rainfall Intensity - View D
F-01.E	Peak Flood Level Impact - 1% AEP Event + 10% Increase in Rainfall Intensity - View E
F-01.F	Peak Flood Level Impact - 1% AEP Event + 10% Increase in Rainfall Intensity - View F
F-01.G	Peak Flood Level Impact - 1% AEP Event + 10% Increase in Rainfall Intensity - View G
F-01.H	Peak Flood Level Impact - 1% AEP Event + 10% Increase in Rainfall Intensity - View H
F-01.I	Peak Flood Level Impact - 1% AEP Event + 10% Increase in Rainfall Intensity - View I
F-01.J	Peak Flood Level Impact - 1% AEP Event + 10% Increase in Rainfall Intensity - View J
F-02.A	Peak Flood Level Impact - PMF Event + 10% Increase in Rainfall Intensity - View A
F-02.B	Peak Flood Level Impact - PMF Event + 10% Increase in Rainfall Intensity - View B
F-02.C	Peak Flood Level Impact - PMF Event + 10% Increase in Rainfall Intensity - View C
F-02.D	Peak Flood Level Impact - PMF Event + 10% Increase in Rainfall Intensity - View D
F-02.E	Peak Flood Level Impact - PMF Event + 10% Increase in Rainfall Intensity - View E
F-02.F	Peak Flood Level Impact - PMF Event + 10% Increase in Rainfall Intensity - View F
F-02.G	Peak Flood Level Impact - PMF Event + 10% Increase in Rainfall Intensity - View G
F-02.H	Peak Flood Level Impact - PMF Event + 10% Increase in Rainfall Intensity - View H
F-02.I	Peak Flood Level Impact - PMF Event + 10% Increase in Rainfall Intensity - View I
F-02.J	Peak Flood Level Impact - PMF Event + 10% Increase in Rainfall Intensity - View J
F-03.A	Peak Flood Level Impact - 1% AEP Event + 20% Increase in Rainfall Intensity - View A

Figure Number	Map Set F – Future Flood Risks – Increase in Rainfall Intensity
F-03.B	Peak Flood Level Impact - 1% AEP Event + 20% Increase in Rainfall Intensity - View B
F-03.C	Peak Flood Level Impact - 1% AEP Event + 20% Increase in Rainfall Intensity - View C
F-03.D	Peak Flood Level Impact - 1% AEP Event + 20% Increase in Rainfall Intensity - View D
F-03.E	Peak Flood Level Impact - 1% AEP Event + 20% Increase in Rainfall Intensity - View E
F-03.F	Peak Flood Level Impact - 1% AEP Event + 20% Increase in Rainfall Intensity - View F
F-03.G	Peak Flood Level Impact - 1% AEP Event + 20% Increase in Rainfall Intensity - View G
F-03.H	Peak Flood Level Impact - 1% AEP Event + 20% Increase in Rainfall Intensity - View H
F-03.I	Peak Flood Level Impact - 1% AEP Event + 20% Increase in Rainfall Intensity - View I
F-03.J	Peak Flood Level Impact - 1% AEP Event + 20% Increase in Rainfall Intensity - View J
F-04.A	Peak Flood Level Impact - PMF Event + 20% Increase in Rainfall Intensity - View A
F-04.B	Peak Flood Level Impact - PMF Event + 20% Increase in Rainfall Intensity - View B
F-04.C	Peak Flood Level Impact - PMF Event + 20% Increase in Rainfall Intensity - View C
F-04.D	Peak Flood Level Impact - PMF Event + 20% Increase in Rainfall Intensity - View D
F-04.E	Peak Flood Level Impact - PMF Event + 20% Increase in Rainfall Intensity - View E
F-04.F	Peak Flood Level Impact - PMF Event + 20% Increase in Rainfall Intensity - View F
F-04.G	Peak Flood Level Impact - PMF Event + 20% Increase in Rainfall Intensity - View G
F-04.H	Peak Flood Level Impact - PMF Event + 20% Increase in Rainfall Intensity - View H
F-04.I	Peak Flood Level Impact - PMF Event + 20% Increase in Rainfall Intensity - View I
F-04.J	Peak Flood Level Impact - PMF Event + 20% Increase in Rainfall Intensity - View J
F-05.A	Peak Flood Level Impact - 1% AEP Event + 30% Increase in Rainfall Intensity - View A
F-05.B	Peak Flood Level Impact - 1% AEP Event + 30% Increase in Rainfall Intensity - View B

Figure Number	Map Set F – Future Flood Risks – Increase in Rainfall Intensity
F-05.C	Peak Flood Level Impact - 1% AEP Event + 30% Increase in Rainfall Intensity - View C
F-05.D	Peak Flood Level Impact - 1% AEP Event + 30% Increase in Rainfall Intensity - View D
F-05.E	Peak Flood Level Impact - 1% AEP Event + 30% Increase in Rainfall Intensity - View E
F-05.F	Peak Flood Level Impact - 1% AEP Event + 30% Increase in Rainfall Intensity - View F
F-05.G	Peak Flood Level Impact - 1% AEP Event + 30% Increase in Rainfall Intensity - View G
F-05.H	Peak Flood Level Impact - 1% AEP Event + 30% Increase in Rainfall Intensity - View H
F-05.I	Peak Flood Level Impact - 1% AEP Event + 30% Increase in Rainfall Intensity - View I
F-05.J	Peak Flood Level Impact - 1% AEP Event + 30% Increase in Rainfall Intensity - View J
F-06.A	Peak Flood Level Impact - PMF Event + 30% Increase in Rainfall Intensity - View A
F-06.B	Peak Flood Level Impact - PMF Event + 30% Increase in Rainfall Intensity - View B
F-06.C	Peak Flood Level Impact - PMF Event + 30% Increase in Rainfall Intensity - View C
F-06.D	Peak Flood Level Impact - PMF Event + 30% Increase in Rainfall Intensity - View D
F-06.E	Peak Flood Level Impact - PMF Event + 30% Increase in Rainfall Intensity - View E
F-06.F	Peak Flood Level Impact - PMF Event + 30% Increase in Rainfall Intensity - View F
F-06.G	Peak Flood Level Impact - PMF Event + 30% Increase in Rainfall Intensity - View G
F-06.H	Peak Flood Level Impact - PMF Event + 30% Increase in Rainfall Intensity - View H
F-06.I	Peak Flood Level Impact - PMF Event + 30% Increase in Rainfall Intensity - View I
F-06.J	Peak Flood Level Impact - PMF Event + 30% Increase in Rainfall Intensity - View J

Figure Number	Map Set F – Future Flood Risks – Increase in Rainfall Intensity
F-07.A	Peak Flood Level Impact - 1% AEP Event + Year 2070 Sea Level Rise - View A
F-07.B	Peak Flood Level Impact - 1% AEP Event + Year 2070 Sea Level Rise - View B
F-07.C	Peak Flood Level Impact - 1% AEP Event + Year 2070 Sea Level Rise - View C
F-07.D	Peak Flood Level Impact - 1% AEP Event + Year 2070 Sea Level Rise - View D
F-07.E	Peak Flood Level Impact - 1% AEP Event + Year 2070 Sea Level Rise - View E
F-07.F	Peak Flood Level Impact - 1% AEP Event + Year 2070 Sea Level Rise - View F
F-07.G	Peak Flood Level Impact - 1% AEP Event + Year 2070 Sea Level Rise - View G
F-07.H	Peak Flood Level Impact - 1% AEP Event + Year 2070 Sea Level Rise - View H
F-07.I	Peak Flood Level Impact - 1% AEP Event + Year 2070 Sea Level Rise - View I
F-07.J	Peak Flood Level Impact - 1% AEP Event + Year 2070 Sea Level Rise - View J
F-08.A	Peak Flood Level Impact - PMF Event + Year 2070 Sea Level Rise - View A
F-08.B	Peak Flood Level Impact - PMF Event + Year 2070 Sea Level Rise - View B
F-08.C	Peak Flood Level Impact - PMF Event + Year 2070 Sea Level Rise - View C
F-08.D	Peak Flood Level Impact - PMF Event + Year 2070 Sea Level Rise - View D
F-08.E	Peak Flood Level Impact - PMF Event + Year 2070 Sea Level Rise - View E
F-08.F	Peak Flood Level Impact - PMF Event + Year 2070 Sea Level Rise - View F
F-08.G	Peak Flood Level Impact - PMF Event + Year 2070 Sea Level Rise - View G
F-08.H	Peak Flood Level Impact - PMF Event + Year 2070 Sea Level Rise - View H
F-08.I	Peak Flood Level Impact - PMF Event + Year 2070 Sea Level Rise - View I
F-08.J	Peak Flood Level Impact - PMF Event + Year 2070 Sea Level Rise - View J
F-09.A	Peak Flood Level Impact - 1% AEP Event + Year 2100 Sea Level Rise - View A

Figure Number	Map Set F – Future Flood Risks – Increase in Rainfall Intensity
F-09.B	Peak Flood Level Impact - 1% AEP Event + Year 2100 Sea Level Rise - View B
F-09.C	Peak Flood Level Impact - 1% AEP Event + Year 2100 Sea Level Rise - View C
F-09.D	Peak Flood Level Impact - 1% AEP Event + Year 2100 Sea Level Rise - View D
F-09.E	Peak Flood Level Impact - 1% AEP Event + Year 2100 Sea Level Rise - View E
F-09.F	Peak Flood Level Impact - 1% AEP Event + Year 2100 Sea Level Rise - View F
F-09.G	Peak Flood Level Impact - 1% AEP Event + Year 2100 Sea Level Rise - View G
F-09.H	Peak Flood Level Impact - 1% AEP Event + Year 2100 Sea Level Rise - View H
F-09.I	Peak Flood Level Impact - 1% AEP Event + Year 2100 Sea Level Rise - View I
F-09.J	Peak Flood Level Impact - 1% AEP Event + Year 2100 Sea Level Rise - View J
F-10.A	Peak Flood Level Impact - PMF Event + Year 2100 Sea Level Rise - View A
F-10.B	Peak Flood Level Impact - PMF Event + Year 2100 Sea Level Rise - View B
F-10.C	Peak Flood Level Impact - PMF Event + Year 2100 Sea Level Rise - View C
F-10.D	Peak Flood Level Impact - PMF Event + Year 2100 Sea Level Rise - View D
F-10.E	Peak Flood Level Impact - PMF Event + Year 2100 Sea Level Rise - View E
F-10.F	Peak Flood Level Impact - PMF Event + Year 2100 Sea Level Rise - View F
F-10.G	Peak Flood Level Impact - PMF Event + Year 2100 Sea Level Rise - View G
F-10.H	Peak Flood Level Impact - PMF Event + Year 2100 Sea Level Rise - View H
F-10.I	Peak Flood Level Impact - PMF Event + Year 2100 Sea Level Rise - View I
F-10.J	Peak Flood Level Impact - PMF Event + Year 2100 Sea Level Rise - View J

Figure Number	Map Set G – Flood Planning Controls
G-01.A	Flood Control Lots - FPA - Region A
G-01.B	Flood Control Lots - FPA - Region B
G-01.C	Flood Control Lots - FPA - Region C
G-01.D	Flood Control Lots - FPA - Region D
G-01.E	Flood Control Lots - FPA - Region E
G-01.F	Flood Control Lots - FPA - Region F
G-01.G	Flood Control Lots - FPA - Region G
G-01.H	Flood Control Lots - FPA - Region H
G-01.I	Flood Control Lots - FPA - Region I
G-01.J	Flood Control Lots - FPA - Region J
G-02.A	Flood Control Lots - PMF - Region A
G-02.B	Flood Control Lots - PMF - Region B
G-02.C	Flood Control Lots - PMF - Region C
G-02.D	Flood Control Lots - PMF - Region D
G-02.E	Flood Control Lots - PMF - Region E
G-02.F	Flood Control Lots - PMF - Region F
G-02.G	Flood Control Lots - PMF - Region G

Figure Number	Map Set G – Flood Planning Controls
G-02.H	Flood Control Lots - PMF - Region H
G-02.I	Flood Control Lots - PMF - Region I
G-02.J	Flood Control Lots - PMF - Region J

Figure Number	Map Set H – Flood Risk Precinct
H-01.A	Flood Risk Precincts - Region A
H-01.B	Flood Risk Precincts - Region B
H-01.C	Flood Risk Precincts - Region C
H-01.D	Flood Risk Precincts - Region D
H-01.E	Flood Risk Precincts - Region E
H-01.F	Flood Risk Precincts - Region F
H-01.G	Flood Risk Precincts - Region G
H-01.H	Flood Risk Precincts - Region H
H-01.I	Flood Risk Precincts - Region I
H-01.J	Flood Risk Precincts - Region J

DRAFT

Figure Number	Map Set I – Flood Emergency Response Classification
I-01.A	Flood Emergency Response Classification - Region A
I-01.B	Flood Emergency Response Classification - Region B
I-01.C	Flood Emergency Response Classification - Region C
I-01.D	Flood Emergency Response Classification - Region D
I-01.E	Flood Emergency Response Classification - Region E
I-01.F	Flood Emergency Response Classification - Region F
I-01.G	Flood Emergency Response Classification - Region G
I-01.H	Flood Emergency Response Classification - Region H
I-01.I	Flood Emergency Response Classification - Region I
I-01.J	Flood Emergency Response Classification - Region J

Figure Number	Map Set J – Pipe Capacity Assessment
J-01.A	Pipe Capacity Assessment - Region A
J-01.B	Pipe Capacity Assessment - Region B
J-01.C	Pipe Capacity Assessment - Region C
J-01.D	Pipe Capacity Assessment - Region D
J-01.E	Pipe Capacity Assessment - Region E
J-01.F	Pipe Capacity Assessment - Region F
J-01.G	Pipe Capacity Assessment - Region G
J-01.H	Pipe Capacity Assessment - Region H
J-01.I	Pipe Capacity Assessment - Region I
J-01.J	Pipe Capacity Assessment - Region J

DRAFT

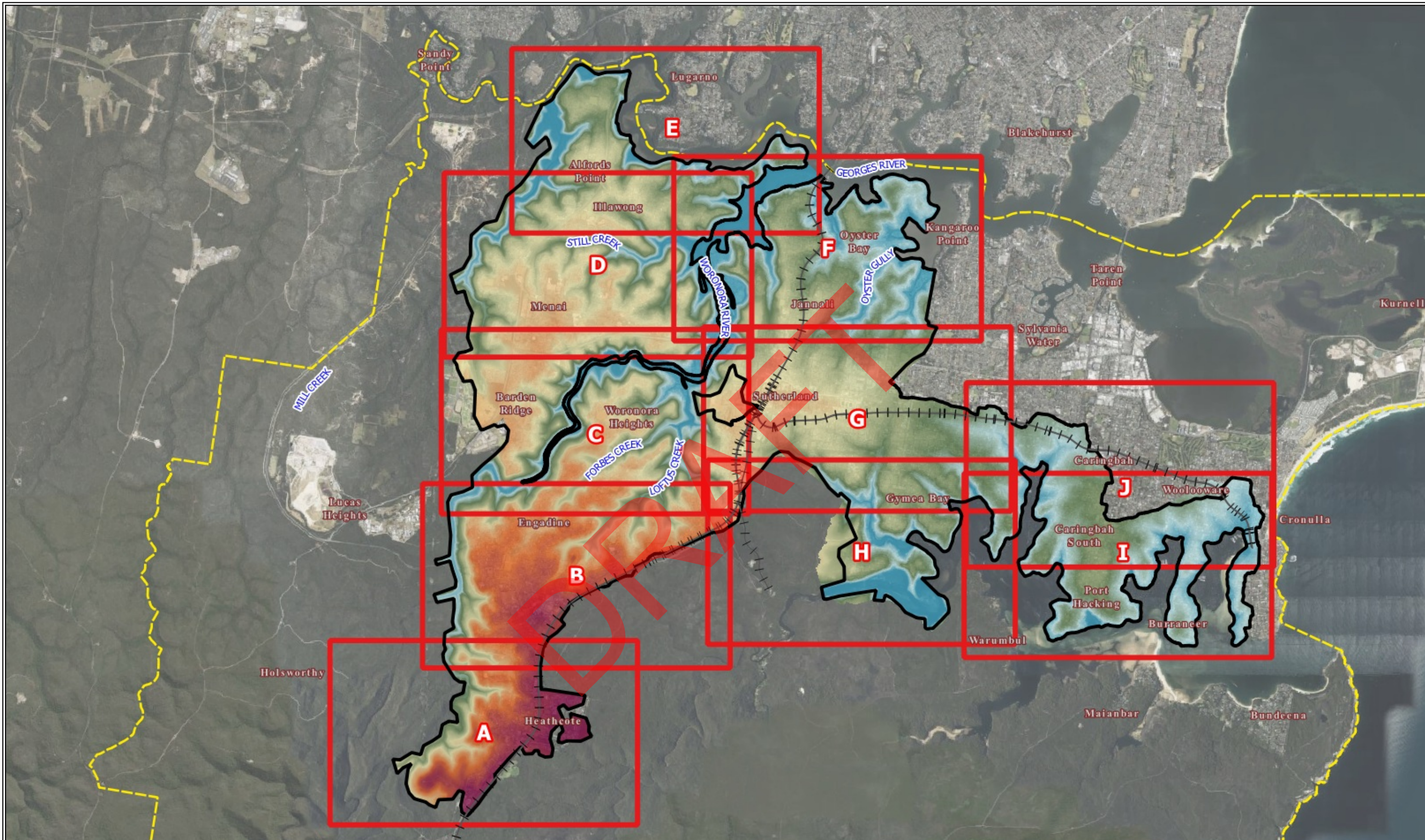

LEGEND

- View
- Railway
- Hydraulic Model Extent
- Sutherland Shire LGA

- Elevation (m AHD)
- 0
 - 25
 - 50

- 100
- 150
- 200
- 250

Title: **Sutherland Shire Overland Flood Study - Figure Index**

BMT endeavours to ensure that the information provided in this map is correct at the time of publication. BMT does not warrant, guarantee or make representations regarding the currency and accuracy of information contained in this map.

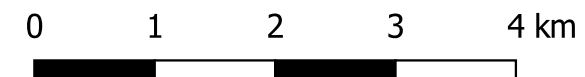
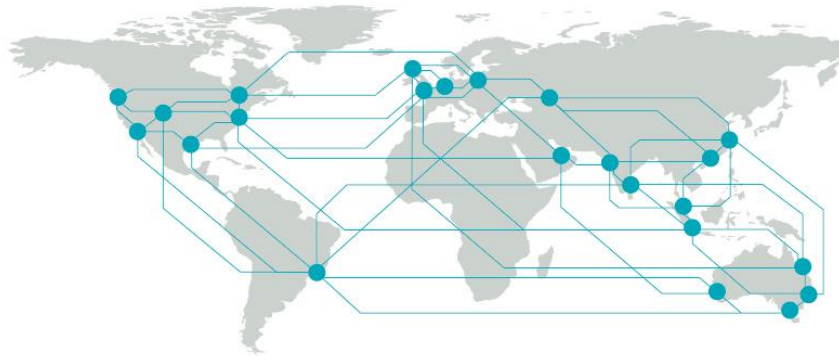

Figure: **00** Rev: **-**





BMT is a leading design, engineering, science and management consultancy with a reputation for engineering excellence. We are driven by a belief that things can always be better, safer, faster and more efficient. BMT is an independent organisation held in trust for its employees.

DRAFT

Level 4
4-14 Foster Street
Surry Hills
NSW 2010
Australia
+61 2 8960 7755

Registered in Australia
Registered no. 010 830 421
Registered office
Level 5, 348 Edward Street,
Brisbane QLD 4000 Australia

Contact us

enquiries@bmtglobal.com

www.bmt.org

Follow us

www.bmt.org/linkedin



www.bmt.org/youtube



www.bmt.org/twitter



www.bmt.org/facebook



For your local BMT office visit www.bmt.org