

CAPTAIN COOK DRIVE ROAD WIDENING ASSESSMENT

Besmaw Pty Limited



LOCALITY PLAN
NTS

DRAWING LIST

| DRAWING No. | REV. | DRAWING TITLE |
|-------------|------|-------------------------------------|
| 23005-SK01 | C | SITE PLAN |
| 23005-SK02 | B | BASE PLAN SHEET 1 OF 9 |
| 23005-SK03 | B | BASE PLAN SHEET 2 OF 9 |
| 23005-SK04 | B | BASE PLAN SHEET 3 OF 9 |
| 23005-SK05 | B | BASE PLAN SHEET 4 OF 9 |
| 23005-SK06 | B | BASE PLAN SHEET 5 OF 9 |
| 23005-SK07 | B | BASE PLAN SHEET 6 OF 9 |
| 23005-SK08 | B | BASE PLAN SHEET 7 OF 9 |
| 23005-SK09 | C | BASE PLAN SHEET 8 OF 9 |
| 23005-SK10 | B | BASE PLAN SHEET 9 OF 9 |
| 23005-SK11 | C | ROAD CROSS SECTIONS SHEET 1 OF 3 |
| 23005-SK12 | B | ROAD CROSS SECTIONS SHEET 2 OF 3 |
| 23005-SK13 | C | ROAD CROSS SECTIONS SHEET 3 OF 3 |
| 23005-SK14 | B | KEY FEATURES PLAN SHEET 1 OF 3 |
| 23005-SK15 | B | KEY FEATURES PLAN SHEET 2 OF 3 |
| 23005-SK16 | B | KEY FEATURES PLAN SHEET 3 OF 3 |
| 23005-SK17 | B | EXISTING SERVICES PLAN SHEET 1 OF 4 |
| 23005-SK18 | B | EXISTING SERVICES PLAN SHEET 2 OF 4 |
| 23005-SK19 | B | EXISTING SERVICES PLAN SHEET 3 OF 4 |
| 23005-SK20 | B | EXISTING SERVICES PLAN SHEET 4 OF 4 |

DRAFT

Wednesday, 20 March 2019 10:21:14 PM C:\USERS\JONAS\DIVERSI\CONSULTING\AP - O DRIVE\PROJECTS\2022\23005 - KURNELL PENINSULA CCD WIDENINGS.DRAW\23005-SK01

| REV | DATE | AMENDMENT / DESCRIPTION | DRN | DES | CHK | APP |
|-----|-----------|-------------------------|-----|-----|-----|-----|
| C | 11/8/2023 | 100% CONCEPT DESIGN | JGC | JGC | AS | PD |
| B | 9/4/2023 | 100% CONCEPT DESIGN | DK | DG | AS | PD |
| A | 6/26/2023 | 100% CONCEPT DESIGN | DK | JGC | AS | PD |
| P2 | 4/24/2023 | 80% CONCEPT DESIGN | DK | JGC | AS | PD |
| P1 | 5/17/2023 | PRELIMINARY | PB | RP | - | - |

SCALE: NOT TO SCALE

DRAWING DIMENSIONS IN METRES UNLESS NOTED OTHERWISE

CLIENT:



NOT FOR CONSTRUCTION

THIS DRAWING SHALL ONLY BE USED FOR CONSTRUCTION WHEN PART OF AN APPROVED CONSTRUCTION CERTIFICATE.

Copyright © 2019 DIVERSI CONSULTING PTY LTD. THIS DRAWING AND THE INFORMATION IT CONTAINS REMAIN THE PROPERTY OF DIVERSI CONSULTING PTY LTD. THIS DRAWING CANNOT BE COPIED OR REPRODUCED IN ANY FORM OR USED FOR ANY OTHER PURPOSE OTHER THAN THAT ORIGINALLY INTENDED WITHOUT THE PRIOR WRITTEN APPROVAL OF DIVERSI CONSULTING PTY LTD.

DIVERSI CONSULTING
ENGINEERING + PROJECT MANAGEMENT

SUITE 301, 12 CENTURY CCT
NORWEST, NSW 2153

P 02 8883 1113
E mail@diversi.com.au

F 02 9659 1800
W www.diversi.com.au

PROJECT: KURNELL PENINSULA
CAPTAIN COOK DR. ROAD WIDENING WORKS

TITLE: SITE PLAN

PROJECT NO.: 23005 DRG NO.: SK01 REV: C

Wednesday, 20 March 2019 10:14 PM C:\USERS\JHMC\LAND\DIVERSI\CONSULTING\AP - 0 DRIVE\PROJECTS\2023\2305 - KURNELL PENINSULA CO2 WIDENINGS.DRW\2305-SK02

- LEGEND:**
-  PROPOSED ROAD WORKS
 -  IMP AND LOCAL WETLANDS
 -  SWAMP OAK FOREST
 -  SWAMP MAHOGANY FOREST
 -  MANGROVE FORESTS
 -  COASTAL BANKSIA
 -  PLANTINGS
 -  EXOTIC GRASSLAND
 -  SALT MARSH
 -  PROPOSED SHARED USER PATH

TOTAL SWAMP OAK ENCROACHMENT AREA = 2186m²
 TOTAL PLANTING ENCROACHMENT AREA = 1265m²
 TOTAL SWAMP MAHOGANY ENCROACHMENT AREA = 429m²

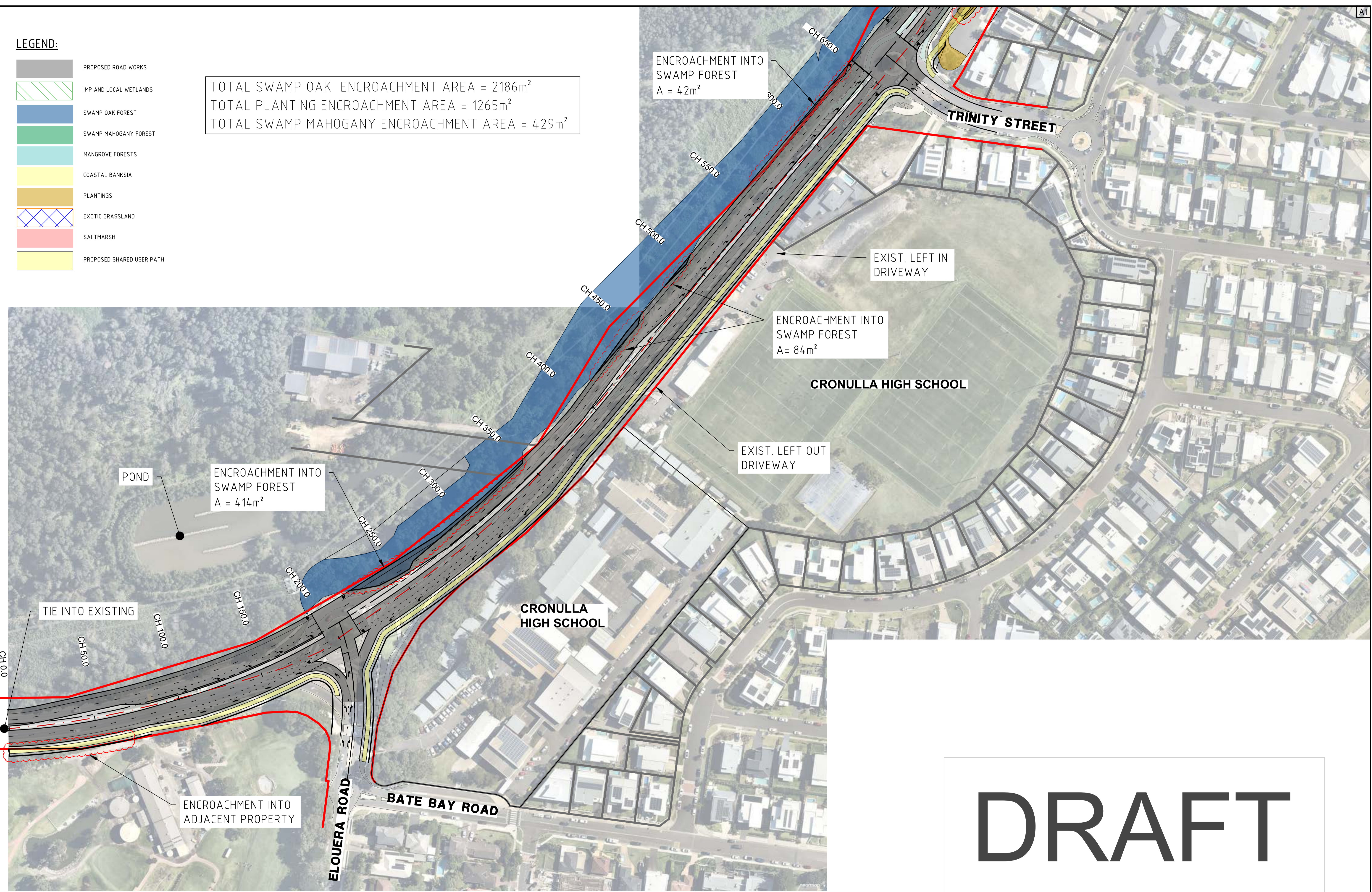

DRAFT

| REV | DATE | AMENDMENT / DESCRIPTION | DRN | DES | CHK | APP |
|-----|-----------|-------------------------|-----|-----|-----|-----|
| B | 9/4/2023 | 100% CONCEPT DESIGN | DK | DG | AS | PD |
| A | 6/26/2023 | 100% CONCEPT DESIGN | DK | JGC | AS | PD |
| P2 | 4/24/2023 | 80% CONCEPT DESIGN | DK | JGC | AS | PD |
| P1 | 5/17/2023 | PRELIMINARY | PB | RP | - | - |

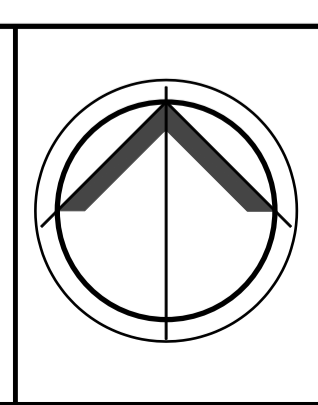
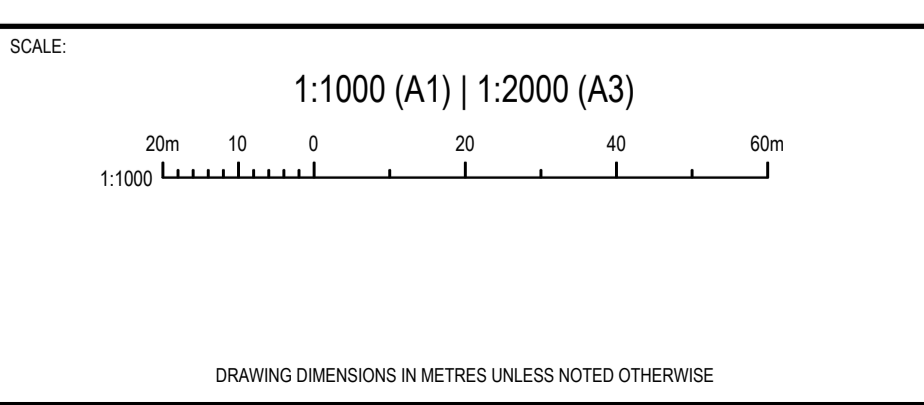

CLIENT:

NOT FOR CONSTRUCTION

THIS DRAWING SHALL ONLY BE USED FOR CONSTRUCTION WHEN PART OF AN APPROVED CONSTRUCTION CERTIFICATE.

Copyright © 2019 DIVERSI CONSULTING PTY LTD. THIS DRAWING AND THE INFORMATION IT CONTAINS REMAIN THE PROPERTY OF DIVERSI CONSULTING PTY LTD. THIS DRAWING CANNOT BE COPIED OR REPRODUCED IN ANY FORM OR USED FOR ANY OTHER PURPOSE OTHER THAN THAT ORIGINALLY INTENDED WITHOUT THE PRIOR WRITTEN APPROVAL OF DIVERSI CONSULTING PTY LTD.



DIVERSI CONSULTING
 ENGINEERING + PROJECT MANAGEMENT
 SUITE 301, 12 CENTURY CCT
 NORWEST, NSW 2153
 P 02 8883 1113
 E mail@diversi.com.au

PROJECT: **KURNELL PENINSULA**
 CAPTAIN COOK DR. ROAD WIDENING WORKS

TITLE: **BASE PLAN**
 SHEET 1 OF 9

PROJECT NO.: **23005** DRG NO.: **SK02** REV: **B**

Wednesday, 20 March 2019 10:14 PM C:\USERS\JMK\LAND\DIVERSI\CONSULTING\AP - 0 DRIVES\PROJECTS\2023\23005 - KURNELL PENINSULA_CCD WIDENINGS.DRW\23005-SK03

LEGEND:

- PROPOSED ROAD WORKS
- IMP AND LOCAL WETLANDS
- SWAMP OAK FOREST
- SWAMP MAHOGANY FOREST
- MANGROVE FORESTS
- COASTAL BANKSIA
- PLANTINGS
- EXOTIC GRASSLAND
- SALT MARSH
- PROPOSED SHARED USER PATH

TOTAL SWAMP OAK ENCROACHMENT AREA = 2186m²
 TOTAL PLANTING ENCROACHMENT AREA = 1265m²
 TOTAL SWAMP MAHOGANY ENCROACHMENT AREA = 429m²

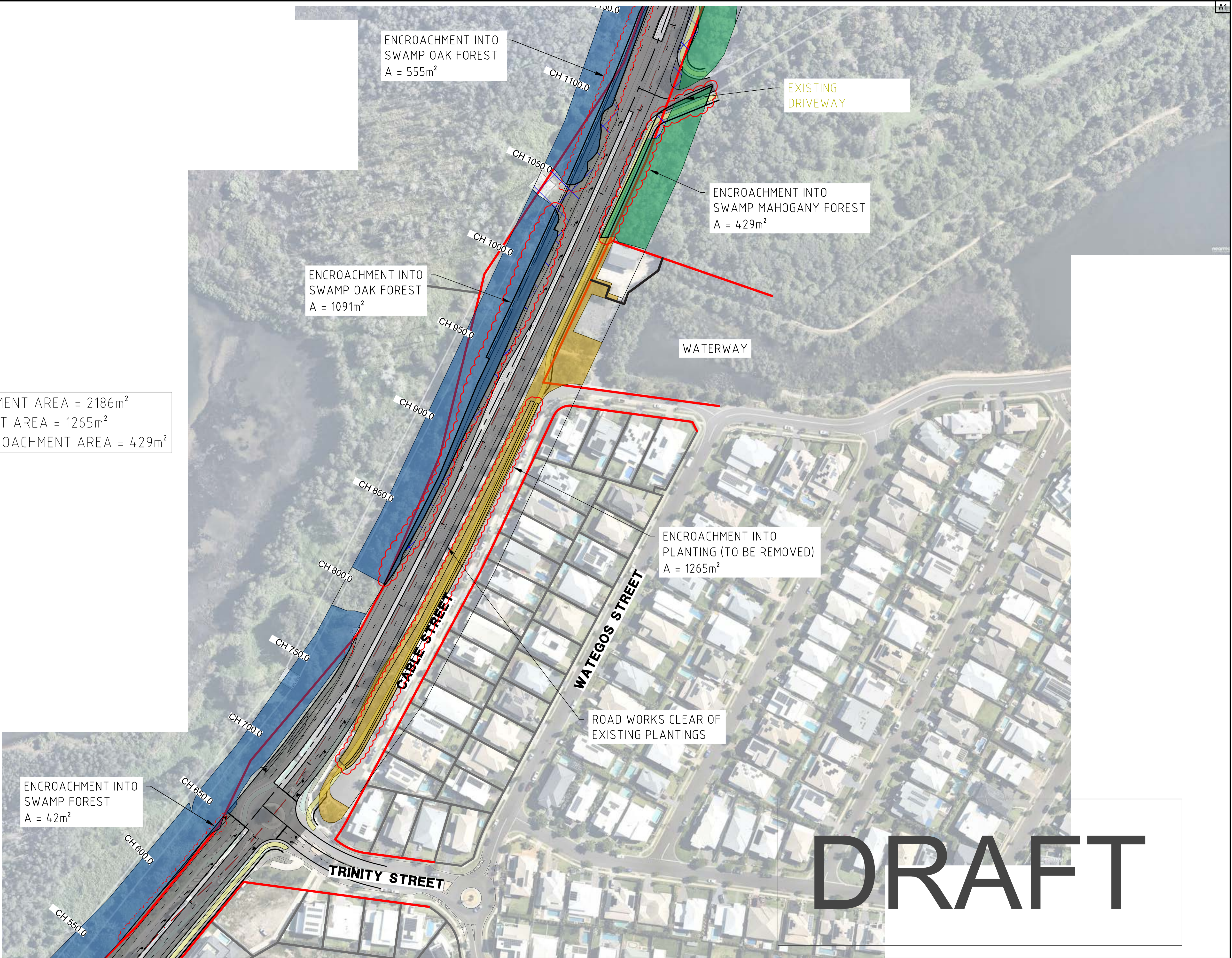

DRAFT

| REV | DATE | AMENDMENT / DESCRIPTION | DRN | DES | CHK | APP |
|-----|-----------|-------------------------|-----|-----|-----|-----|
| B | 9/4/2023 | 100% CONCEPT DESIGN | DK | DG | AS | PD |
| A | 6/26/2023 | 100% CONCEPT DESIGN | DK | JGC | AS | PD |
| P2 | 4/24/2023 | 80% CONCEPT DESIGN | DK | JGC | AS | PD |
| P1 | 5/17/2023 | PRELIMINARY | PB | RP | - | - |

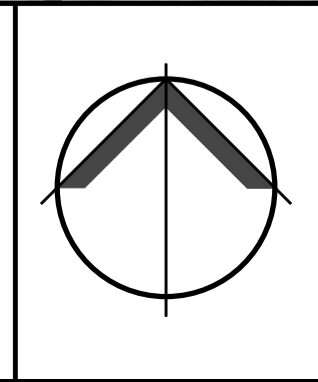
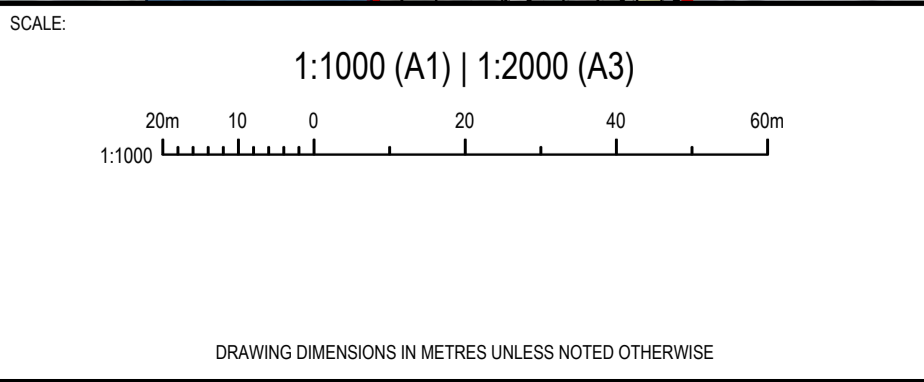

CLIENT:

NOT FOR CONSTRUCTION

THIS DRAWING SHALL ONLY BE USED FOR CONSTRUCTION WHEN PART OF AN APPROVED CONSTRUCTION CERTIFICATE.

Copyright © 2019 DIVERSI CONSULTING PTY LTD. THIS DRAWING AND THE INFORMATION IT CONTAINS REMAIN THE PROPERTY OF DIVERSI CONSULTING PTY LTD. THIS DRAWING CANNOT BE COPIED OR REPRODUCED IN ANY FORM OR USED FOR ANY OTHER PURPOSE OTHER THAN THAT ORIGINALLY INTENDED WITHOUT THE PRIOR WRITTEN APPROVAL OF DIVERSI CONSULTING PTY LTD.

DIVERSI CONSULTING
 ENGINEERING + PROJECT MANAGEMENT
 SUITE 301, 12 CENTURY CCT
 NORWEST, NSW 2153
 P 02 8883 1113
 E mail@diversi.com.au

PROJECT: **KURNELL PENINSULA**
 CAPTAIN COOK DR. ROAD WIDENING WORKS

TITLE: **BASE PLAN SHEET 2 OF 9**

PROJECT NO.: **23005** DRG NO.: **SK03** REV: **B**

LEGEND:

-  PROPOSED ROAD WORKS
-  IMP AND LOCAL WETLANDS
-  SWAMP OAK FOREST
-  SWAMP MAHOGANY FOREST
-  MANGROVE FORESTS
-  COASTAL BANKSIA
-  PLANTINGS
-  EXOTIC GRASSLAND
-  SALT MARSH
-  PROPOSED SHARED USER PATH

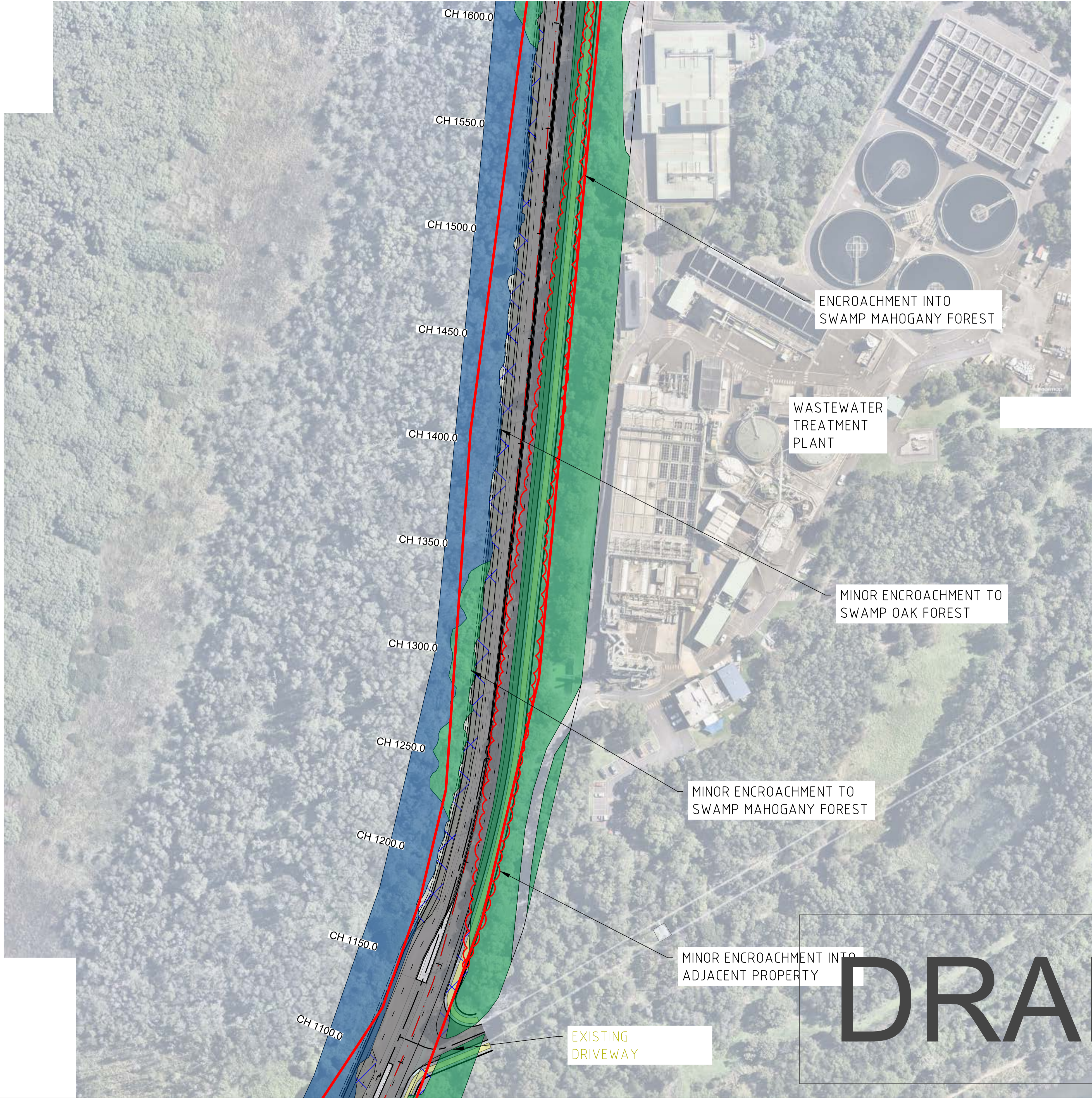

DRAFT

| | | | | | | | | | |
|-----|--|--|--|--|--|--|--|--|--|
| 0 | | | | | | | | | |
| 10 | | | | | | | | | |
| 20 | | | | | | | | | |
| 30 | | | | | | | | | |
| 40 | | | | | | | | | |
| 50 | | | | | | | | | |
| 60 | | | | | | | | | |
| 70 | | | | | | | | | |
| 80 | | | | | | | | | |
| 90 | | | | | | | | | |
| 100 | | | | | | | | | |

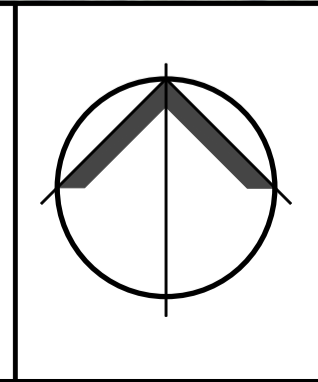
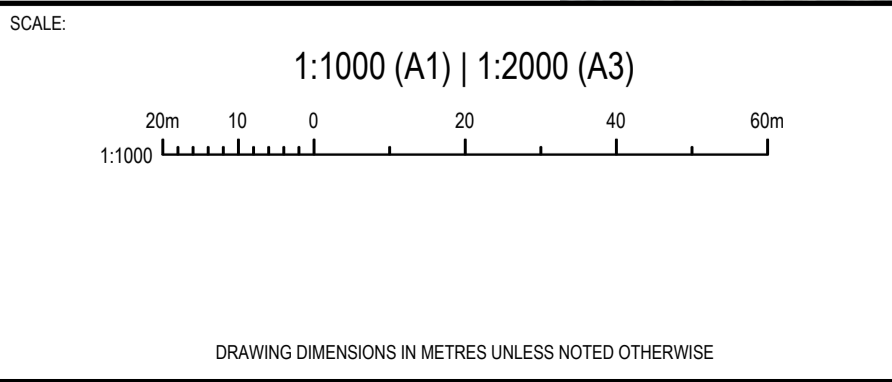

CLIENT:

NOT FOR CONSTRUCTION

THIS DRAWING SHALL ONLY BE USED FOR CONSTRUCTION WHEN PART OF AN APPROVED CONSTRUCTION CERTIFICATE.

Copyright © 2019 DIVERSI CONSULTING PTY LTD. THIS DRAWING AND THE INFORMATION IT CONTAINS REMAIN THE PROPERTY OF DIVERSI CONSULTING PTY LTD. THIS DRAWING CANNOT BE COPIED OR REPRODUCED IN ANY FORM OR USED FOR ANY OTHER PURPOSE OTHER THAN THAT ORIGINALLY INTENDED WITHOUT THE PRIOR WRITTEN APPROVAL OF DIVERSI CONSULTING PTY LTD.



DIVERSI CONSULTING
ENGINEERING + PROJECT MANAGEMENT

SUITE 301, 12 CENTURY CCT
NORWEST, NSW 2153

P 02 8883 1113
E mail@diversi.com.au

F 02 9659 1800
W www.diversi.com.au

| | | | |
|--------------|--------------------------------------|----------|------|
| PROJECT: | KURNELL PENINSULA | | |
| | CAPTAIN COOK DR. ROAD WIDENING WORKS | | |
| TITLE: | BASE PLAN | | |
| | SHEET 3 OF 9 | | |
| PROJECT No.: | 23005 | DRG No.: | SK04 |
| REV: | | | B |

Wednesday, 20 March 2019 10:14 PM C:\USERS\JHMC\LAND\DIVERSI CONSULTING\AP - 0 DRIVES\PROJECTS\2023\2305 - KURNELL PENINSULA\CD WIDENINGS\DRAW\2305-SK05

A1

LEGEND:

-  PROPOSED ROAD WORKS
-  IMP AND LOCAL WETLANDS
-  SWAMP OAK FOREST
-  SWAMP MAHOGANY FOREST
-  MANGROVE FORESTS
-  COASTAL BANKSIA
-  PLANTINGS
-  EXOTIC GRASSLAND
-  SALTMARSH
-  PROPOSED SHARED USER PATH

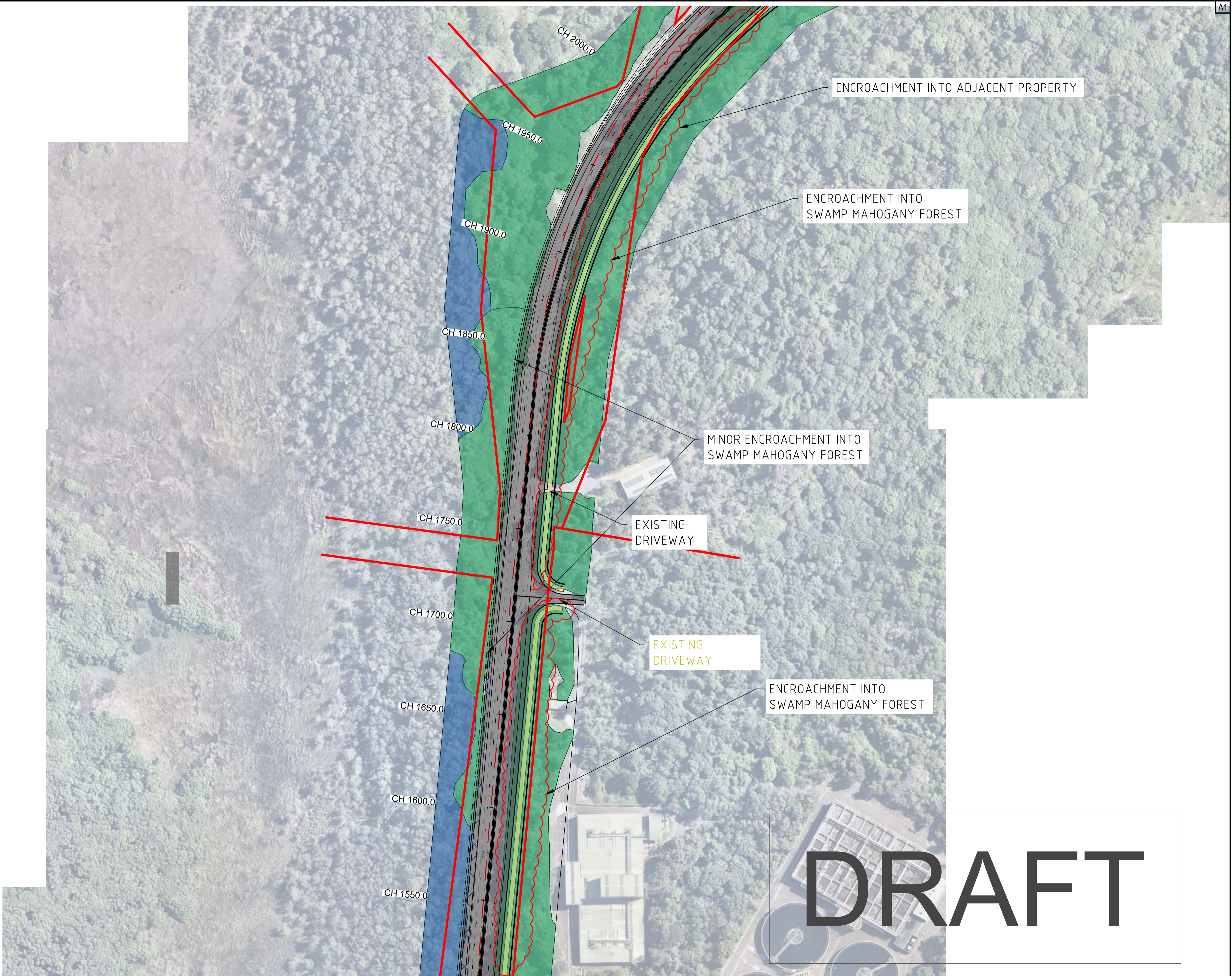

DRAFT

| | | | | | | | | | |
|-----|--|--|--|--|--|--|--|--|--|
| 100 | | | | | | | | | |
| 90 | | | | | | | | | |
| 80 | | | | | | | | | |
| 70 | | | | | | | | | |
| 60 | | | | | | | | | |
| 50 | | | | | | | | | |
| 40 | | | | | | | | | |
| 30 | | | | | | | | | |
| 20 | | | | | | | | | |
| 10 | | | | | | | | | |
| 0 | | | | | | | | | |

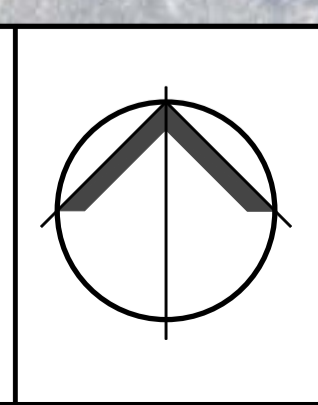
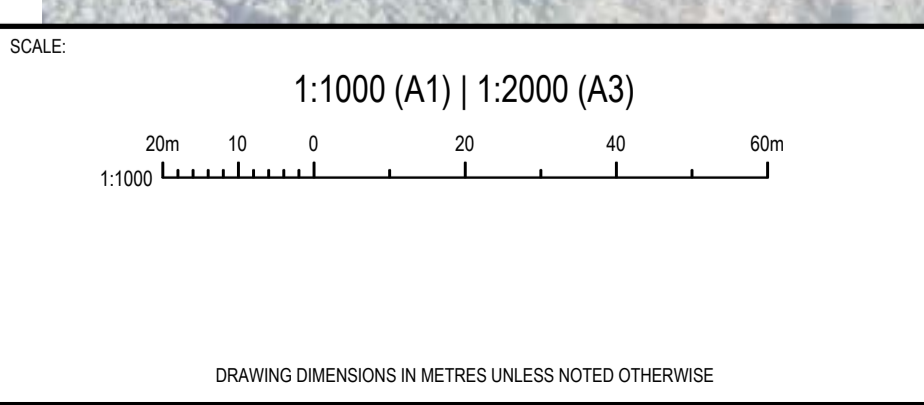

CLIENT:

NOT FOR CONSTRUCTION

THIS DRAWING SHALL ONLY BE USED FOR CONSTRUCTION WHEN PART OF AN APPROVED CONSTRUCTION CERTIFICATE.

Copyright © 2019 DIVERSI CONSULTING PTY LTD. THIS DRAWING AND THE INFORMATION IT CONTAINS REMAIN THE PROPERTY OF DIVERSI CONSULTING PTY LTD. THIS DRAWING CANNOT BE COPIED OR REPRODUCED IN ANY FORM OR USED FOR ANY OTHER PURPOSE OTHER THAN THAT ORIGINALLY INTENDED WITHOUT THE PRIOR WRITTEN APPROVAL OF DIVERSI CONSULTING PTY LTD.



DIVERSI CONSULTING
ENGINEERING + PROJECT MANAGEMENT

SUITE 301, 12 CENTURY CCT
NORWEST, NSW 2153

P 02 8883 1113
E mail@diversi.com.au

F 02 9659 1800
W www.diversi.com.au

| | | | |
|--------------|--------------------------------------|----------|------|
| PROJECT: | KURNELL PENINSULA | | |
| | CAPTAIN COOK DR. ROAD WIDENING WORKS | | |
| TITLE: | BASE PLAN | | |
| | SHEET 4 OF 9 | | |
| PROJECT No.: | 23005 | DRG No.: | SK05 |
| REV: | | | B |

Wednesday, 20 March 2019 10:14 PM C:\USERS\JMK\LAND\DIVERSI\CONSULTING\AP - 0 DRIVES\PROJECTS\2023\23005 - KURNELL PENINSULA CD WIDENINGS.DRAW\23005-SK06

LEGEND:

- PROPOSED ROAD WORKS
- IMP AND LOCAL WETLANDS
- SWAMP OAK FOREST
- SWAMP MAHOGANY FOREST
- MANGROVE FORESTS
- COASTAL BANKSIA
- PLANTINGS
- EXOTIC GRASSLAND
- SALTMARSH
- PROPOSED SHARED USER PATH

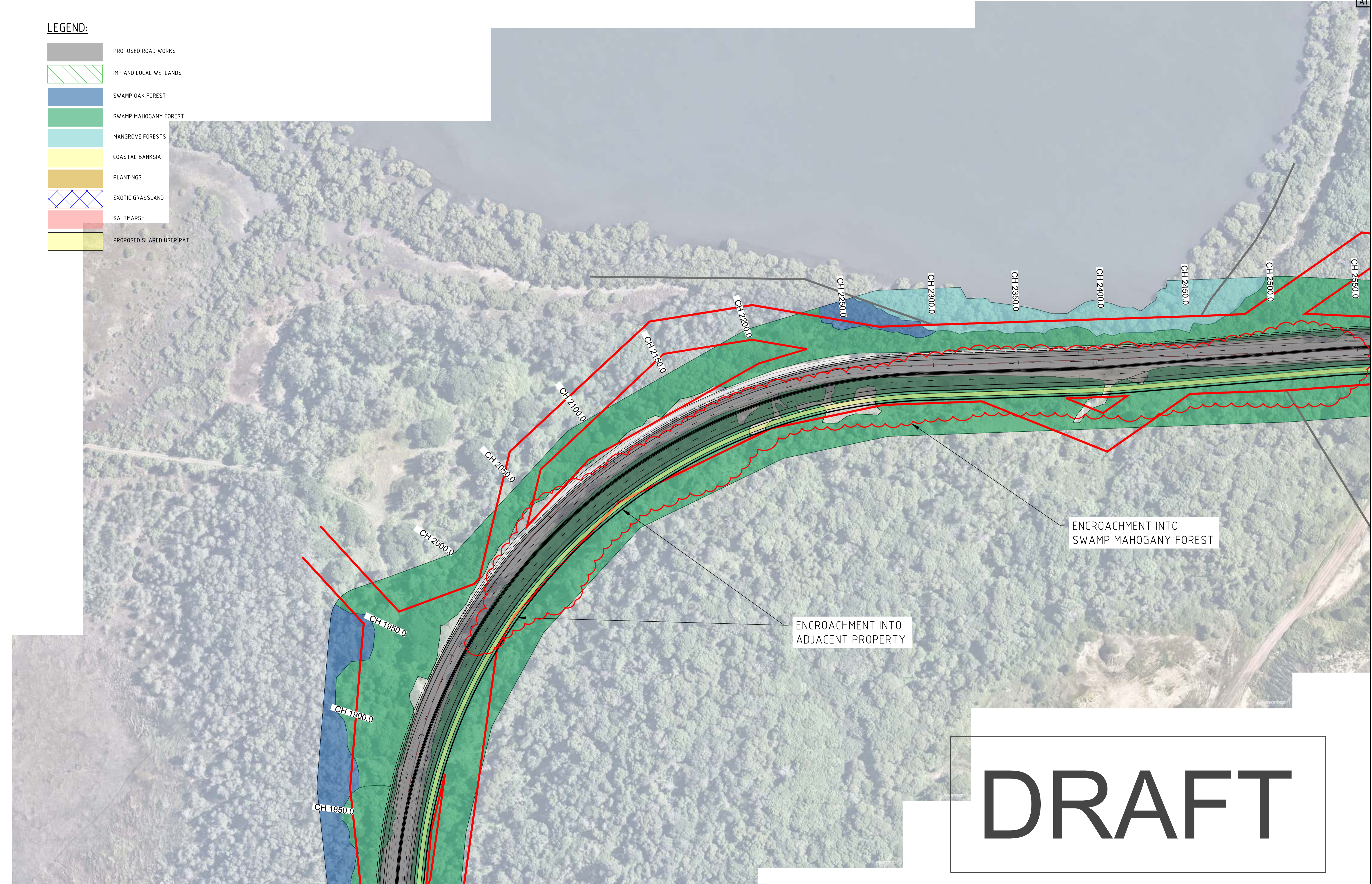

DRAFT

| REV | DATE | AMENDMENT / DESCRIPTION | DRN | DES | CHK | APP |
|-----|-----------|-------------------------|-----|-----|-----|-----|
| B | 9/4/2023 | 100% CONCEPT DESIGN | DK | DG | AS | PD |
| A | 6/26/2023 | 100% CONCEPT DESIGN | DK | JGC | AS | PD |
| P2 | 4/24/2023 | 80% CONCEPT DESIGN | DK | JGC | AS | PD |
| P1 | 5/17/2023 | PRELIMINARY | PB | RP | - | - |

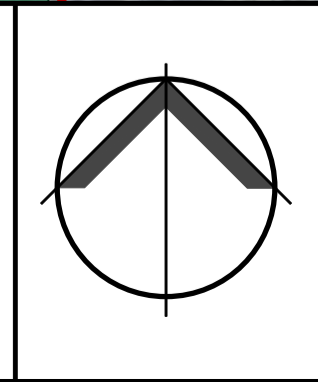
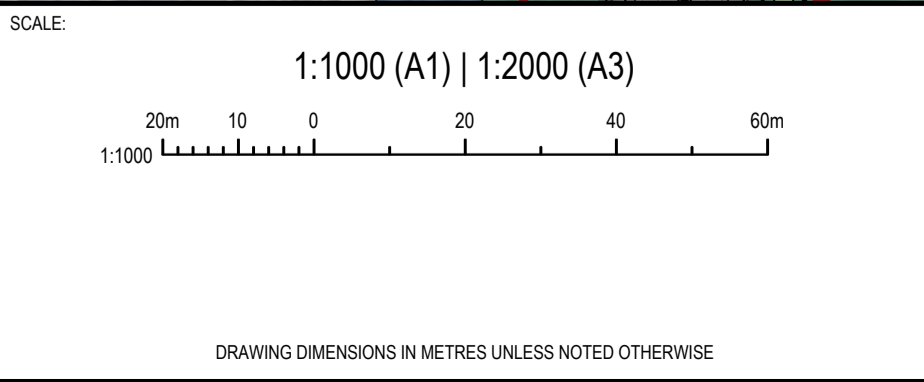

CLIENT: _____

NOT FOR CONSTRUCTION

THIS DRAWING SHALL ONLY BE USED FOR CONSTRUCTION WHEN PART OF AN APPROVED CONSTRUCTION CERTIFICATE.

Copyright © 2019 DIVERSI CONSULTING PTY LTD. THIS DRAWING AND THE INFORMATION IT CONTAINS REMAIN THE PROPERTY OF DIVERSI CONSULTING PTY LTD. THIS DRAWING CANNOT BE COPIED OR REPRODUCED IN ANY FORM OR USED FOR ANY OTHER PURPOSE OTHER THAN THAT ORIGINALLY INTENDED WITHOUT THE PRIOR WRITTEN APPROVAL OF DIVERSI CONSULTING PTY LTD.

DIVERSI CONSULTING
ENGINEERING + PROJECT MANAGEMENT

SUITE 301, 12 CENTURY CCT
NORWEST, NSW 2153

P 02 8883 1113
E mail@diversi.com.au

F 02 9659 1800
W www.diversi.com.au

PROJECT: **KURNELL PENINSULA**
CAPTAIN COOK DR. ROAD WIDENING WORKS

TITLE: **BASE PLAN**
SHEET 5 OF 9

PROJECT NO.: **23005** DRG No: **SK06** REV: **B**

Wednesday, 20 March 2019 10:14 PM
 C:\USERS\JMK\LAND\DIVERSI\CONSULTING\AP - 0 DRIVES\PROJECTS\2023\23005 - KURNELL PENINSULA CO2 WIDENINGS.DRW\23005-SK07

A1

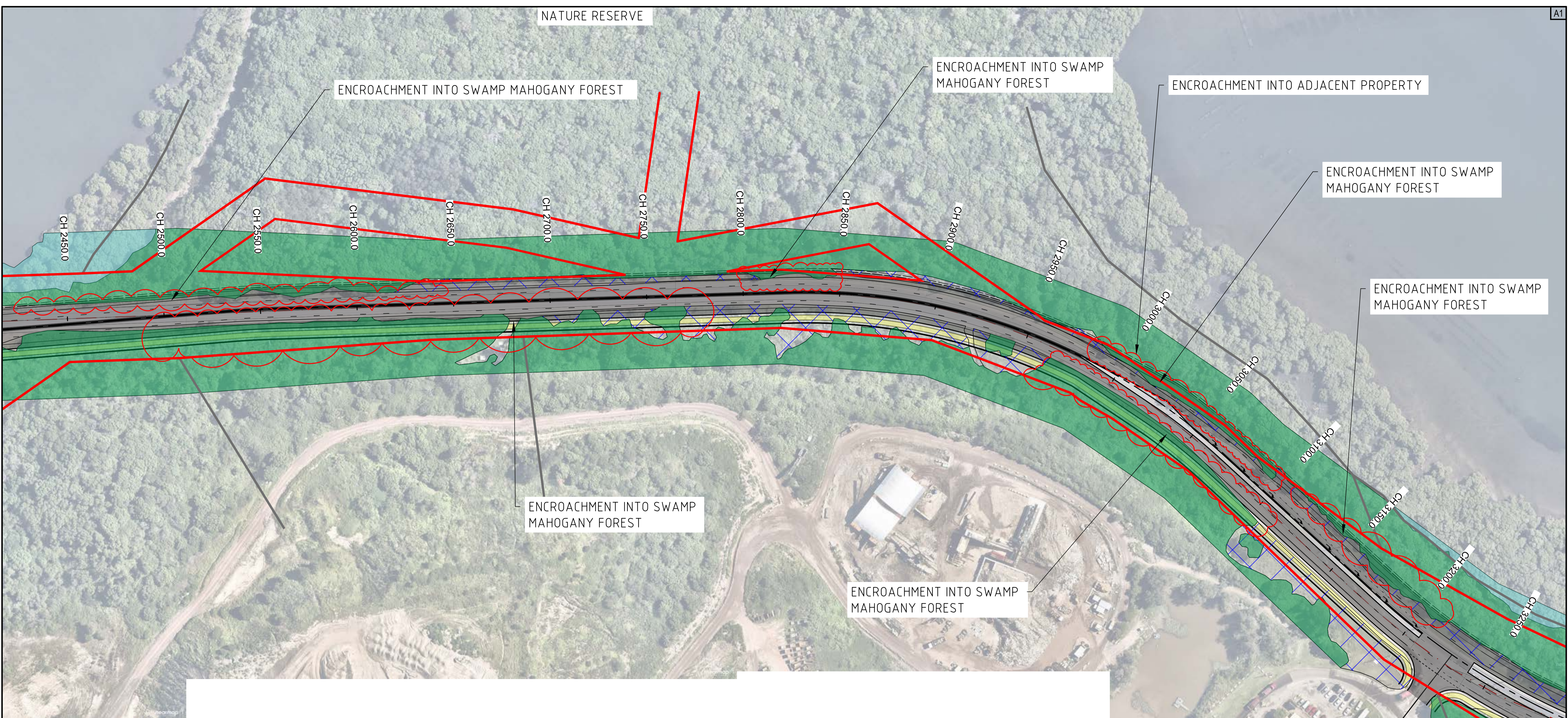

LEGEND:

| | |
|--|---------------------------|
| | PROPOSED ROAD WORKS |
| | IMP AND LOCAL WETLANDS |
| | SWAMP OAK FOREST |
| | SWAMP MAHOGANY FOREST |
| | MANGROVE FORESTS |
| | COASTAL BANKSIA |
| | PLANTINGS |
| | EXOTIC GRASSLAND |
| | SALTMARSH |
| | PROPOSED SHARED USER PATH |

DRAFT

| REV | DATE | AMENDMENT / DESCRIPTION | DRN | DES | CHK | APP |
|-----|-----------|-------------------------|-----|-----|-----|-----|
| B | 9/4/2023 | 100% CONCEPT DESIGN | DK | DG | AS | PD |
| A | 6/26/2023 | 100% CONCEPT DESIGN | DK | JGC | AS | PD |
| P2 | 4/24/2023 | 80% CONCEPT DESIGN | DK | JGC | AS | PD |
| P1 | 5/17/2023 | PRELIMINARY | PB | RP | - | - |

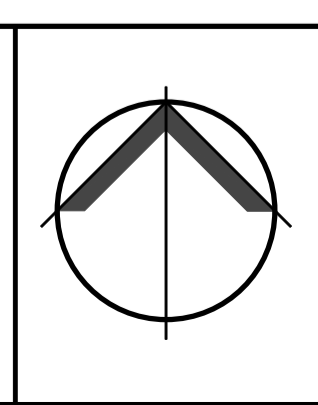
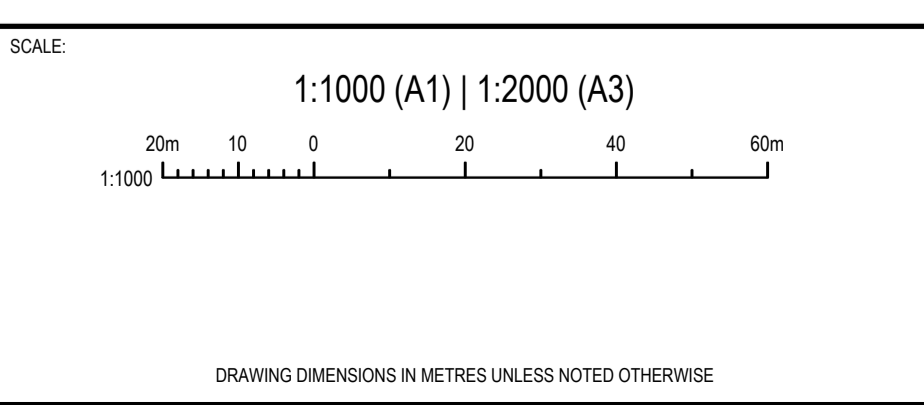

CLIENT:

NOT FOR CONSTRUCTION

THIS DRAWING SHALL ONLY BE USED FOR CONSTRUCTION WHEN PART OF AN APPROVED CONSTRUCTION CERTIFICATE.

Copyright © 2019 DIVERSI CONSULTING PTY LTD. THIS DRAWING AND THE INFORMATION IT CONTAINS REMAIN THE PROPERTY OF DIVERSI CONSULTING PTY LTD. THIS DRAWING CANNOT BE COPIED OR REPRODUCED IN ANY FORM OR USED FOR ANY OTHER PURPOSE OTHER THAN THAT ORIGINALLY INTENDED WITHOUT THE PRIOR WRITTEN APPROVAL OF DIVERSI CONSULTING PTY LTD.

DIVERSI CONSULTING
 ENGINEERING + PROJECT MANAGEMENT
 SUITE 301, 12 CENTURY CCT
 NORWEST, NSW 2153
 P 02 8883 1113
 E mail@diversi.com.au

| | | |
|--------------|--------------------------------------|--------------|
| PROJECT: | KURNELL PENINSULA | |
| | CAPTAIN COOK DR. ROAD WIDENING WORKS | |
| TITLE: | BASE PLAN SHEET 6 OF 9 | |
| PROJECT NO.: | 23005 | DRG NO. SK07 |
| REV: | | B |

Wednesday, 20 March 2019 10:14 PM C:\USERS\JMK\LAND\DIVERSI\CONSULTING\AP - 0 DRIVES\PROJECTS\2023\23005 - KURNELL PENINSULA CCD WIDENINGS.DRW\23005-SK08

A1

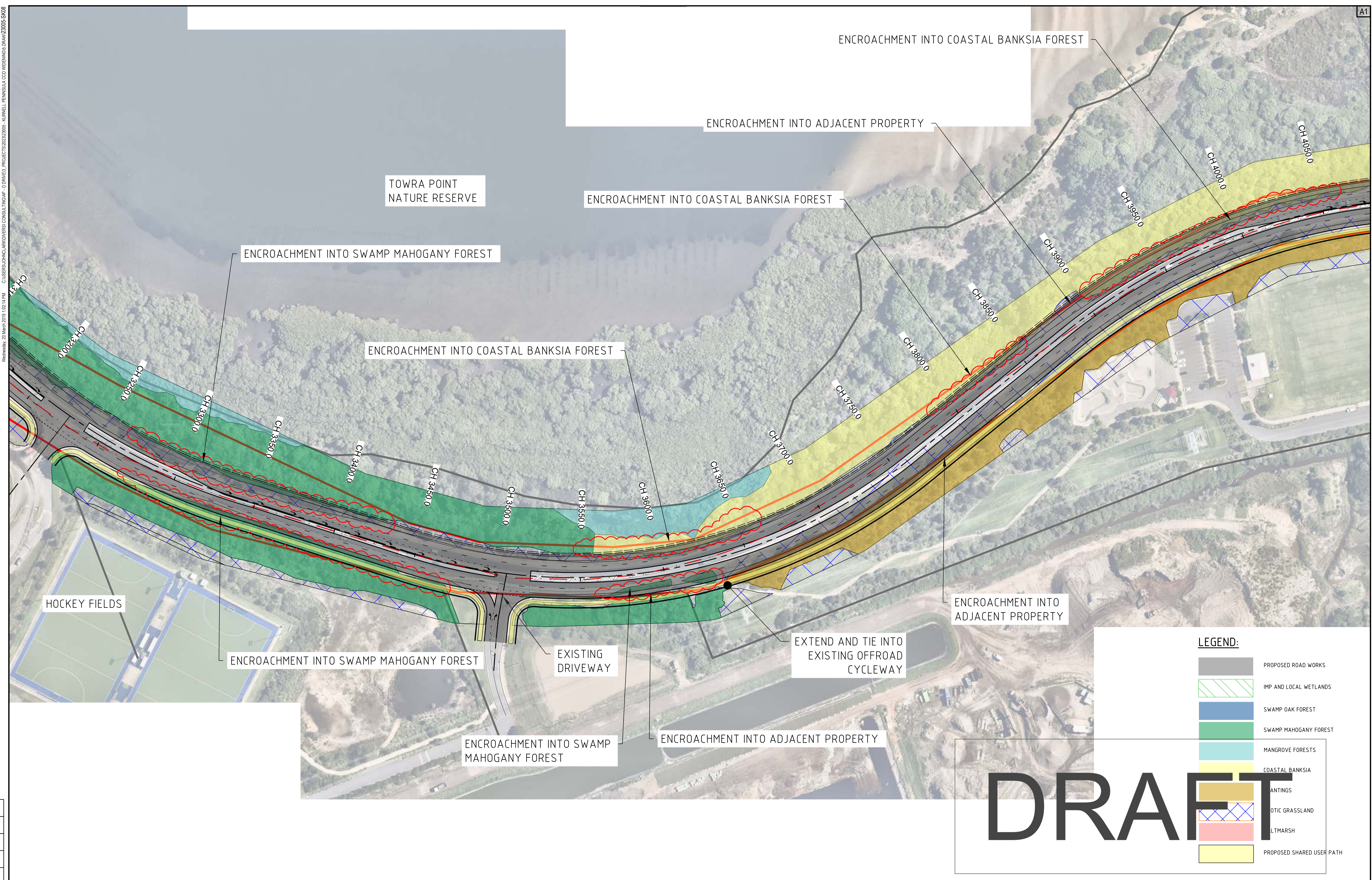

| REV | DATE | AMENDMENT / DESCRIPTION | DRN | DES | CHK | APP |
|-----|-----------|-------------------------|-----|-----|-----|-----|
| B | 9/4/2023 | 100% CONCEPT DESIGN | DK | DG | AS | PD |
| A | 6/26/2023 | 100% CONCEPT DESIGN | DK | JGC | AS | PD |
| P2 | 4/24/2023 | 80% CONCEPT DESIGN | DK | JGC | AS | PD |
| P1 | 5/17/2023 | PRELIMINARY | PB | RP | - | - |

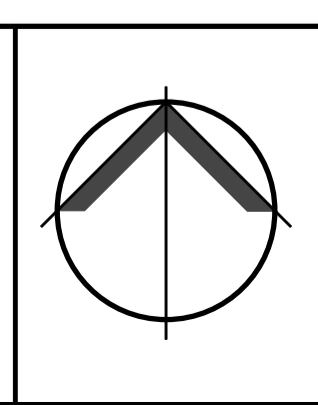
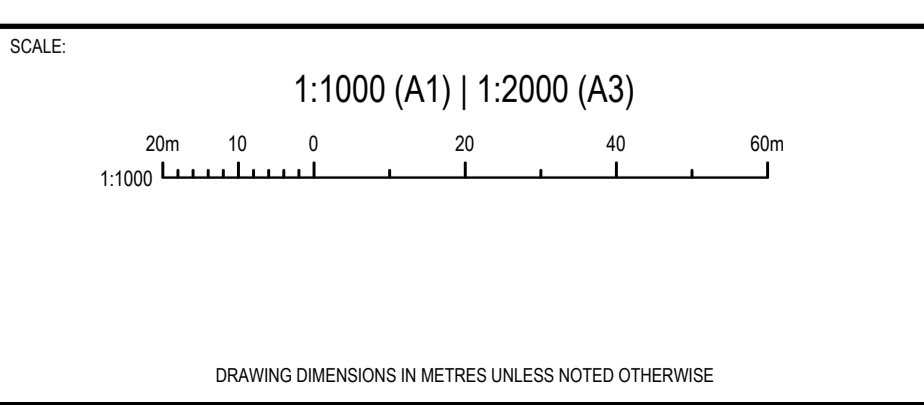

CLIENT:

NOT FOR CONSTRUCTION

THIS DRAWING SHALL ONLY BE USED FOR CONSTRUCTION WHEN PART OF AN APPROVED CONSTRUCTION CERTIFICATE.

Copyright © 2019 DIVERSI CONSULTING PTY LTD. THIS DRAWING AND THE INFORMATION IT CONTAINS REMAIN THE PROPERTY OF DIVERSI CONSULTING PTY LTD. THIS DRAWING CANNOT BE COPIED OR REPRODUCED IN ANY FORM OR USED FOR ANY OTHER PURPOSE OTHER THAN THAT ORIGINALLY INTENDED WITHOUT THE PRIOR WRITTEN APPROVAL OF DIVERSI CONSULTING PTY LTD.

DIVERSI CONSULTING
ENGINEERING + PROJECT MANAGEMENT

SUITE 301, 12 CENTURY CCT
NORWEST, NSW 2153

P 02 8883 1113
E mail@diversi.com.au

PROJECT: **KURNELL PENINSULA**
CAPTAIN COOK DR. ROAD WIDENING WORKS

TITLE: **BASE PLAN SHEET 7 OF 9**

PROJECT No.: **23005** DRG No.: **SK08** REV: **B**

Wednesday, 20 March 2019 10:24 PM C:\USERS\JMK\LAND\DIVERSI\CONSULTING\AP - 0 DRIVE\PROJECTS\2023\23005 - KURNELL PENINSULA_CCD WIDENINGS.DRW\23005-SK09

LEGEND:

| | |
|---|---------------------------|
|  | PROPOSED ROAD WORKS |
|  | IMP AND LOCAL WETLANDS |
|  | SWAMP OAK FOREST |
|  | SWAMP MAHOGANY FOREST |
|  | MANGROVE FORESTS |
|  | COASTAL BANKSIA |
|  | PLANTINGS |
|  | EXOTIC GRASSLAND |
|  | SALTMARSH |
|  | PROPOSED SHARED USER PATH |

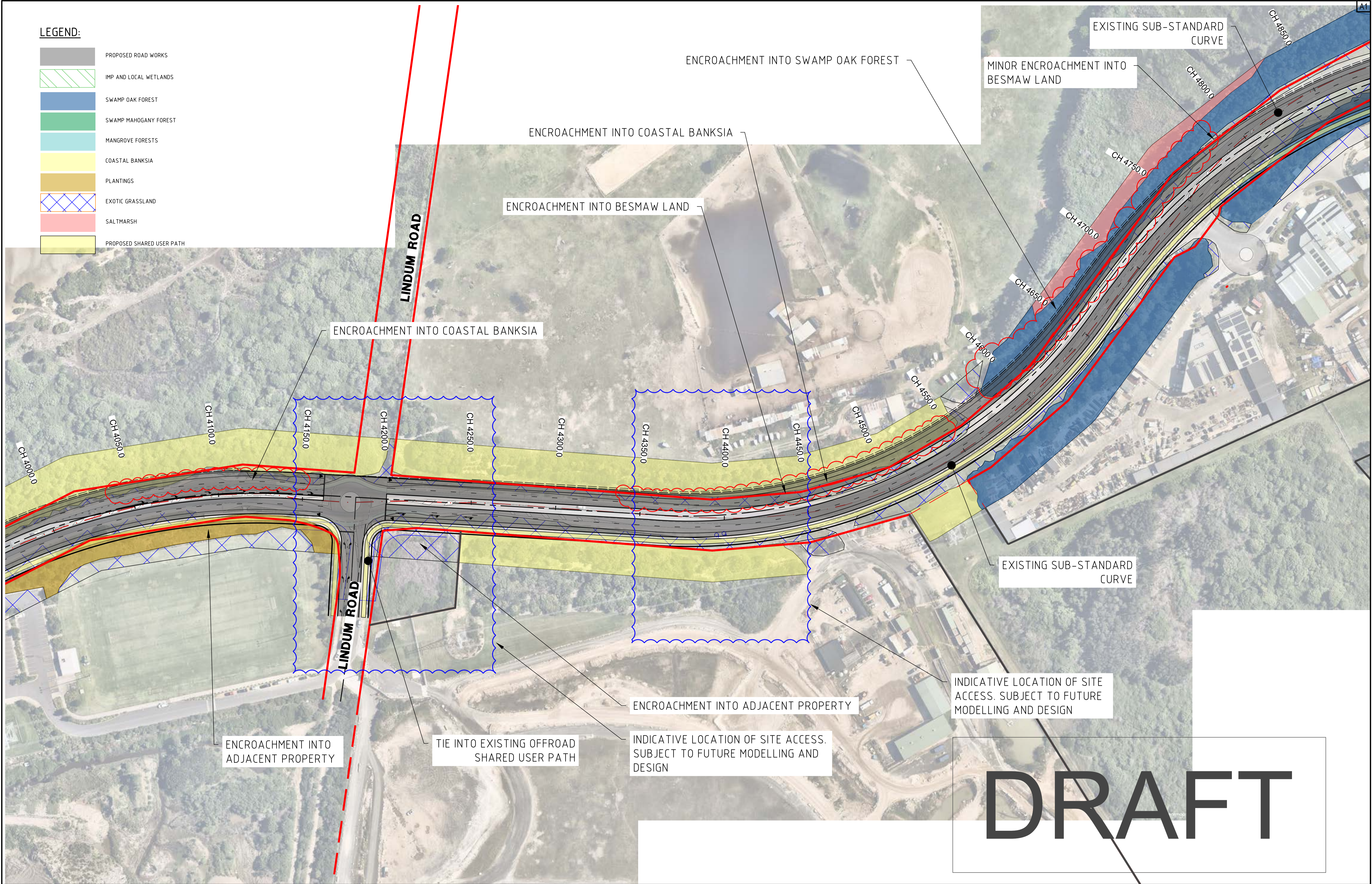

DRAFT

| REV | DATE | AMENDMENT / DESCRIPTION | DRN | DES | CHK | APP |
|-----|-----------|-------------------------|-----|-----|-----|-----|
| C | 11/8/2023 | SITE ENTRY NOTE ADDED | JGC | JGC | AS | PD |
| B | 9/4/2023 | 100% CONCEPT DESIGN | DK | DG | AS | PD |
| A | 6/26/2023 | 100% CONCEPT DESIGN | DK | JGC | AS | PD |
| P2 | 4/24/2023 | 80% CONCEPT DESIGN | DK | JGC | AS | PD |
| P1 | 5/17/2023 | PRELIMINARY | PB | RP | - | - |

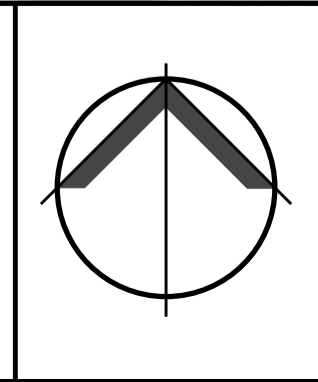
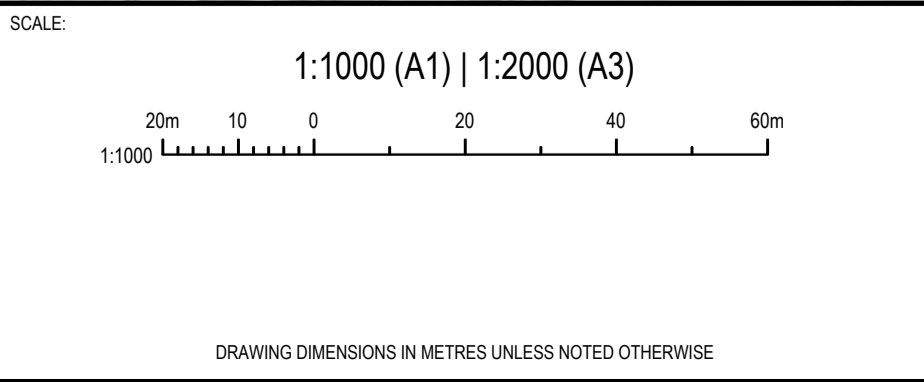

CLIENT:

NOT FOR CONSTRUCTION

THIS DRAWING SHALL ONLY BE USED FOR CONSTRUCTION WHEN PART OF AN APPROVED CONSTRUCTION CERTIFICATE.

Copyright © 2019 DIVERSI CONSULTING PTY LTD. THIS DRAWING AND THE INFORMATION IT CONTAINS REMAIN THE PROPERTY OF DIVERSI CONSULTING PTY LTD. THIS DRAWING CANNOT BE COPIED OR REPRODUCED IN ANY FORM OR USED FOR ANY OTHER PURPOSE OTHER THAN THAT ORIGINALLY INTENDED WITHOUT THE PRIOR WRITTEN APPROVAL OF DIVERSI CONSULTING PTY LTD.



DIVERSI CONSULTING
ENGINEERING + PROJECT MANAGEMENT

SUITE 301, 12 CENTURY CCT
NORWEST, NSW 2153

P 02 8883 1113
E mail@diversi.com.au

F 02 9659 1800
W www.diversi.com.au

| | |
|--------------|--------------------------------------|
| PROJECT: | KURNELL PENINSULA |
| | CAPTAIN COOK DR. ROAD WIDENING WORKS |
| TITLE: | BASE PLAN |
| | SHEET 8 OF 9 |
| PROJECT NO.: | 23005 |
| DRG NO.: | SK09 |
| REV: | C |

Wednesday, 20 March 2019 10:14 PM C:\USERS\JHMC\DIVERSI\CONSULTING\AP - 0 DRIVE\PROJECTS\2023\23005 - KURNELL PENINSULA OCD WIDENINGS.DRAW\23005-SK10

A1

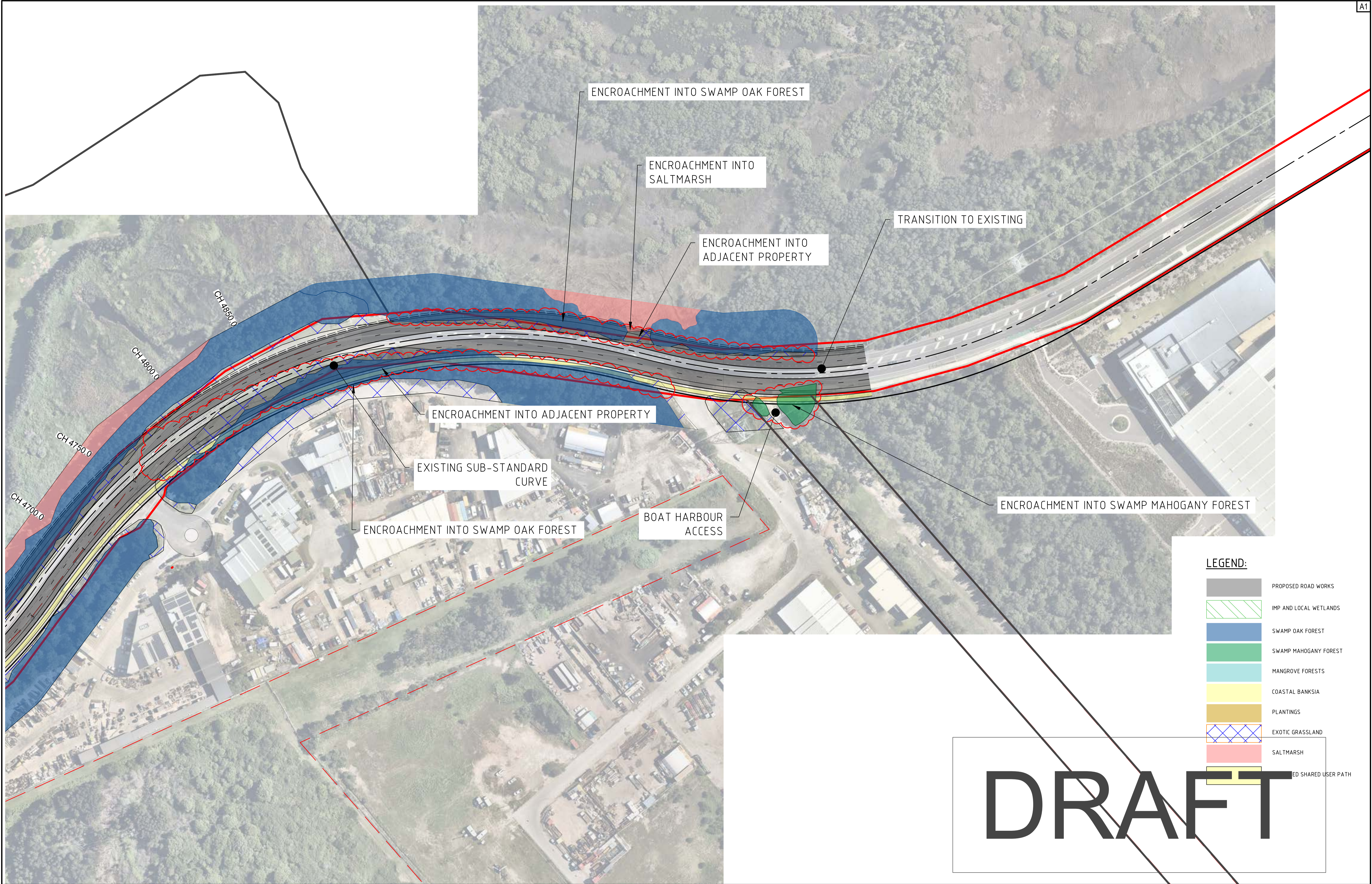

DRAFT

| REV | DATE | AMENDMENT / DESCRIPTION | DRN | DES | CHK | APP |
|-----|-----------|-------------------------|-----|-----|-----|-----|
| B | 9/4/2023 | 100% CONCEPT DESIGN | DK | DG | AS | PD |
| A | 6/26/2023 | 100% CONCEPT DESIGN | DK | JGC | AS | PD |
| P2 | 4/24/2023 | 80% CONCEPT DESIGN | DK | JGC | AS | PD |
| P1 | 5/17/2023 | PRELIMINARY | PB | RP | - | - |

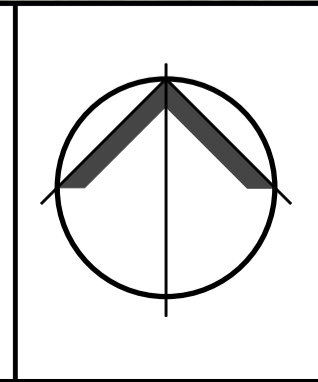
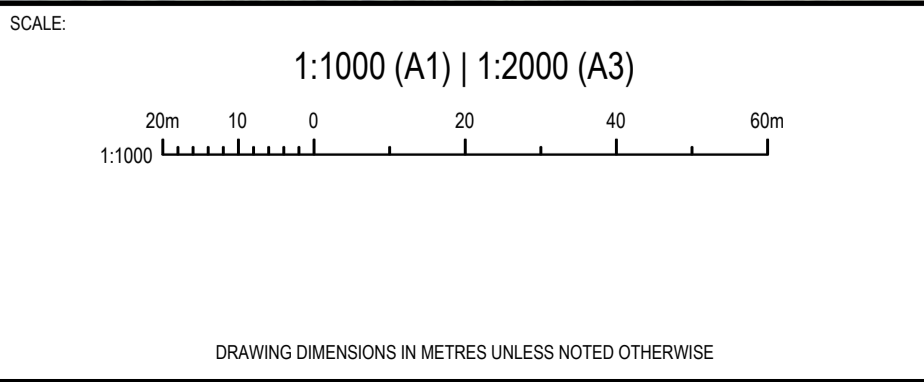

CLIENT:

NOT FOR CONSTRUCTION

THIS DRAWING SHALL ONLY BE USED FOR CONSTRUCTION WHEN PART OF AN APPROVED CONSTRUCTION CERTIFICATE.

Copyright © 2019 DIVERSI CONSULTING PTY LTD. THIS DRAWING AND THE INFORMATION IT CONTAINS REMAIN THE PROPERTY OF DIVERSI CONSULTING PTY LTD. THIS DRAWING CANNOT BE COPIED OR REPRODUCED IN ANY FORM OR USED FOR ANY OTHER PURPOSE OTHER THAN THAT ORIGINALLY INTENDED WITHOUT THE PRIOR WRITTEN APPROVAL OF DIVERSI CONSULTING PTY LTD.

DIVERSI CONSULTING
ENGINEERING + PROJECT MANAGEMENT

SUITE 301, 12 CENTURY CCT
NORWEST, NSW 2153

P 02 8883 1113
E mail@diversi.com.au

F 02 9659 1800
W www.diversi.com.au

PROJECT: **KURNELL PENINSULA**
CAPTAIN COOK DR. ROAD WIDENING WORKS

TITLE: **BASE PLAN**
SHEET 9 OF 9

PROJECT NO.: **23005** DRG NO.: **SK10** REV: **B**

C:\USERS\JONK\DIVERSI\CONSULTING\AP - 0 DRIVE\PROJECTS\2022\2005 - KURNELL PENINSULA CCD WIDENINGS.DRW\2005-SK11

Wednesday, 20 March 2019 1:02:14 PM

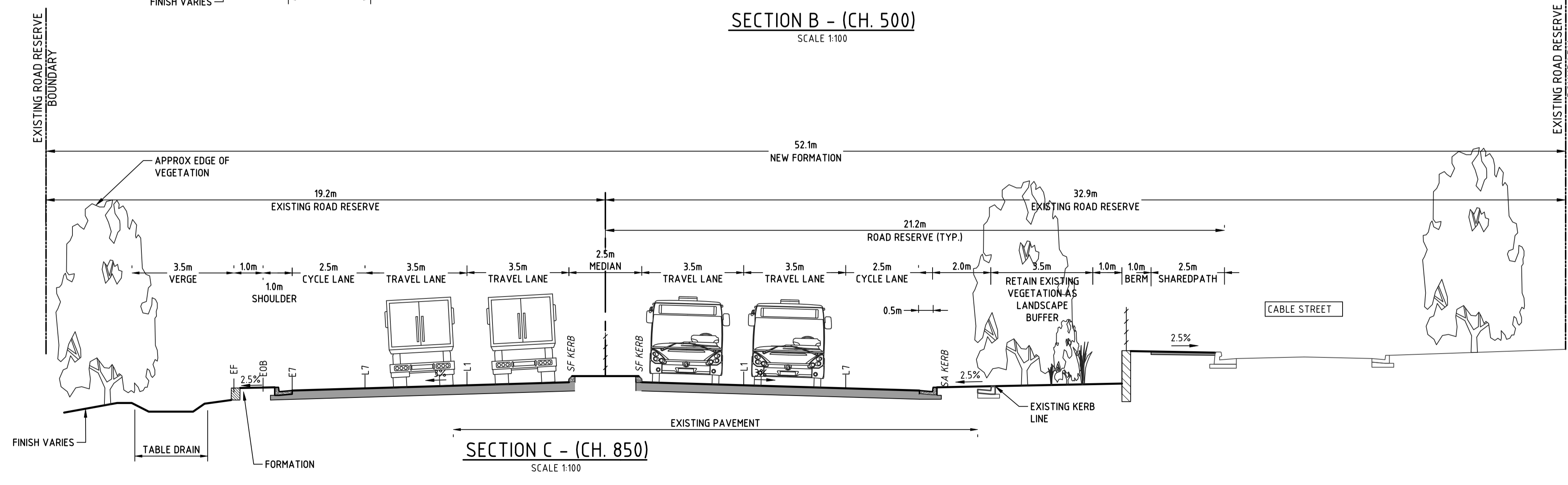
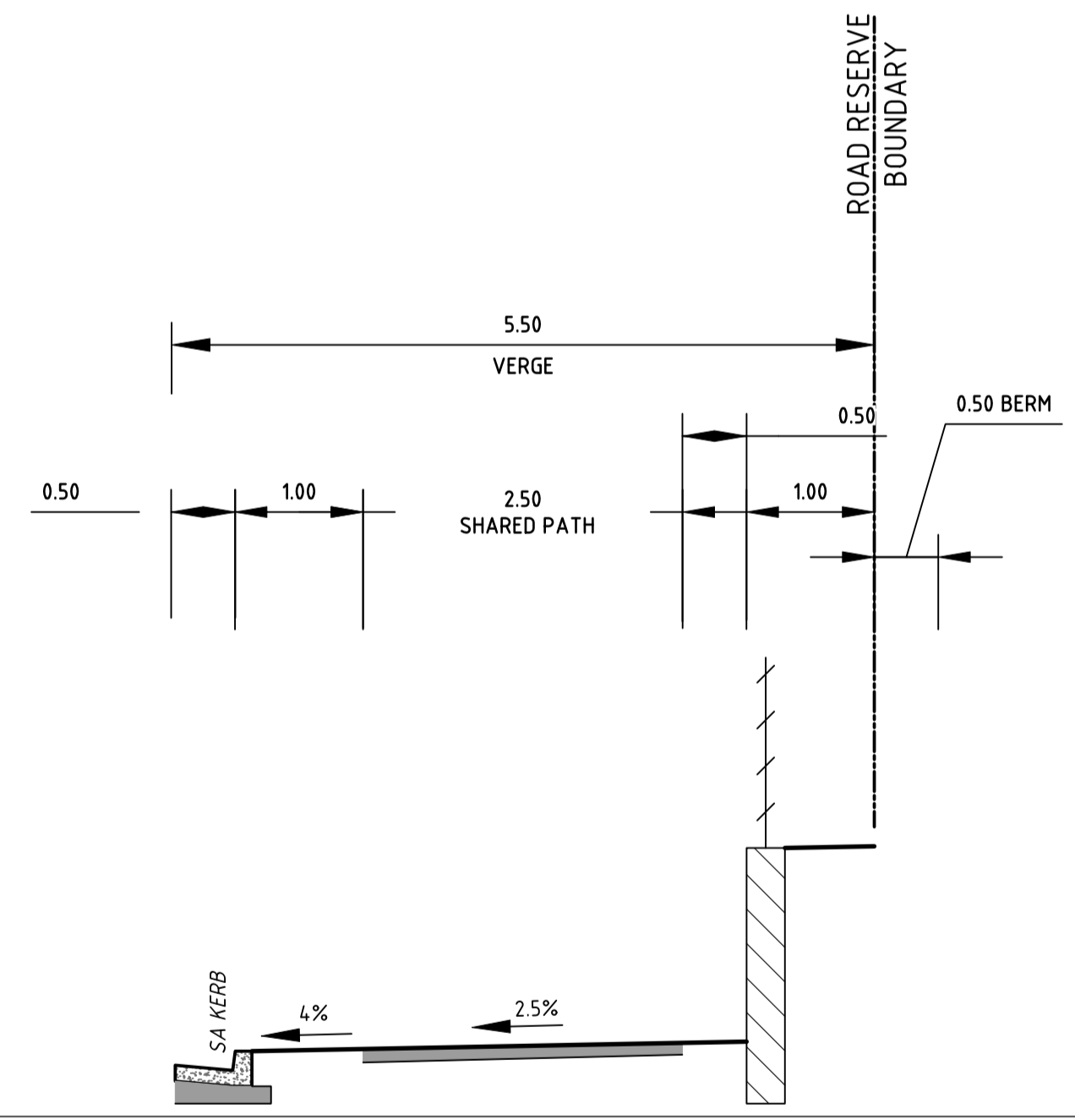
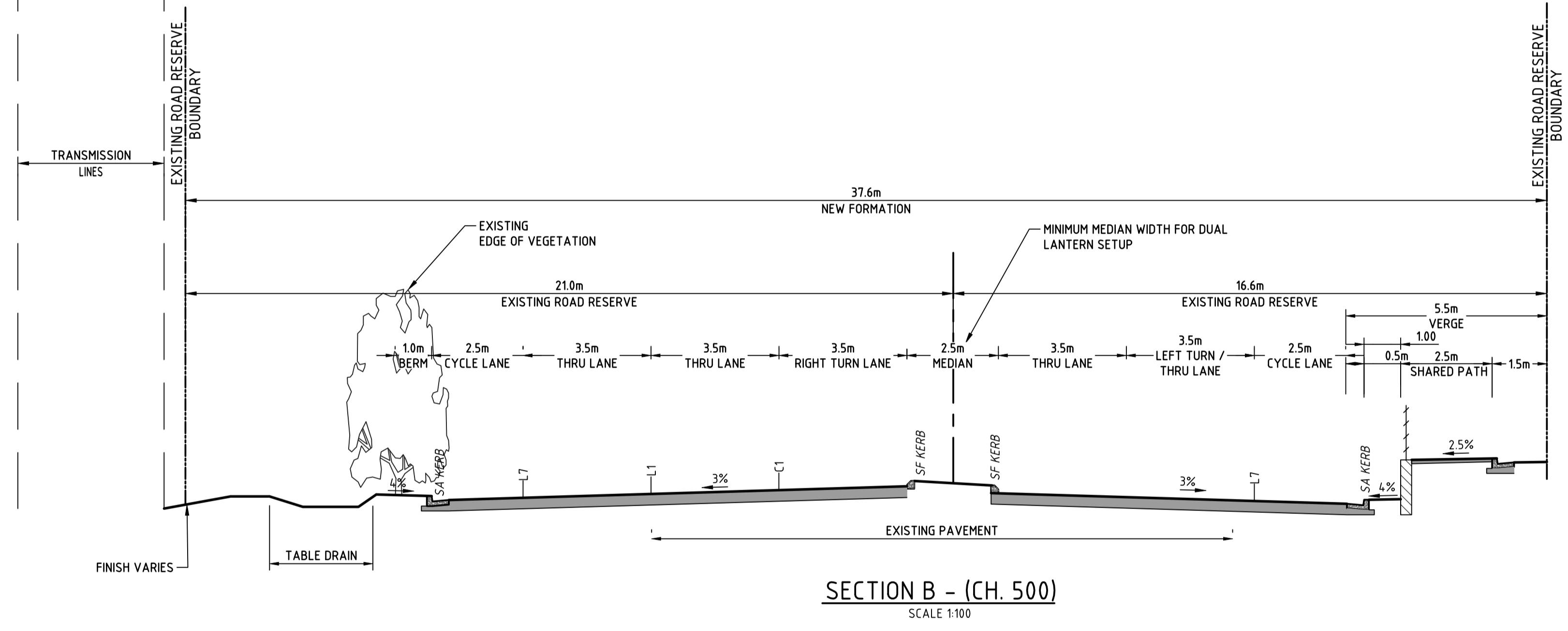
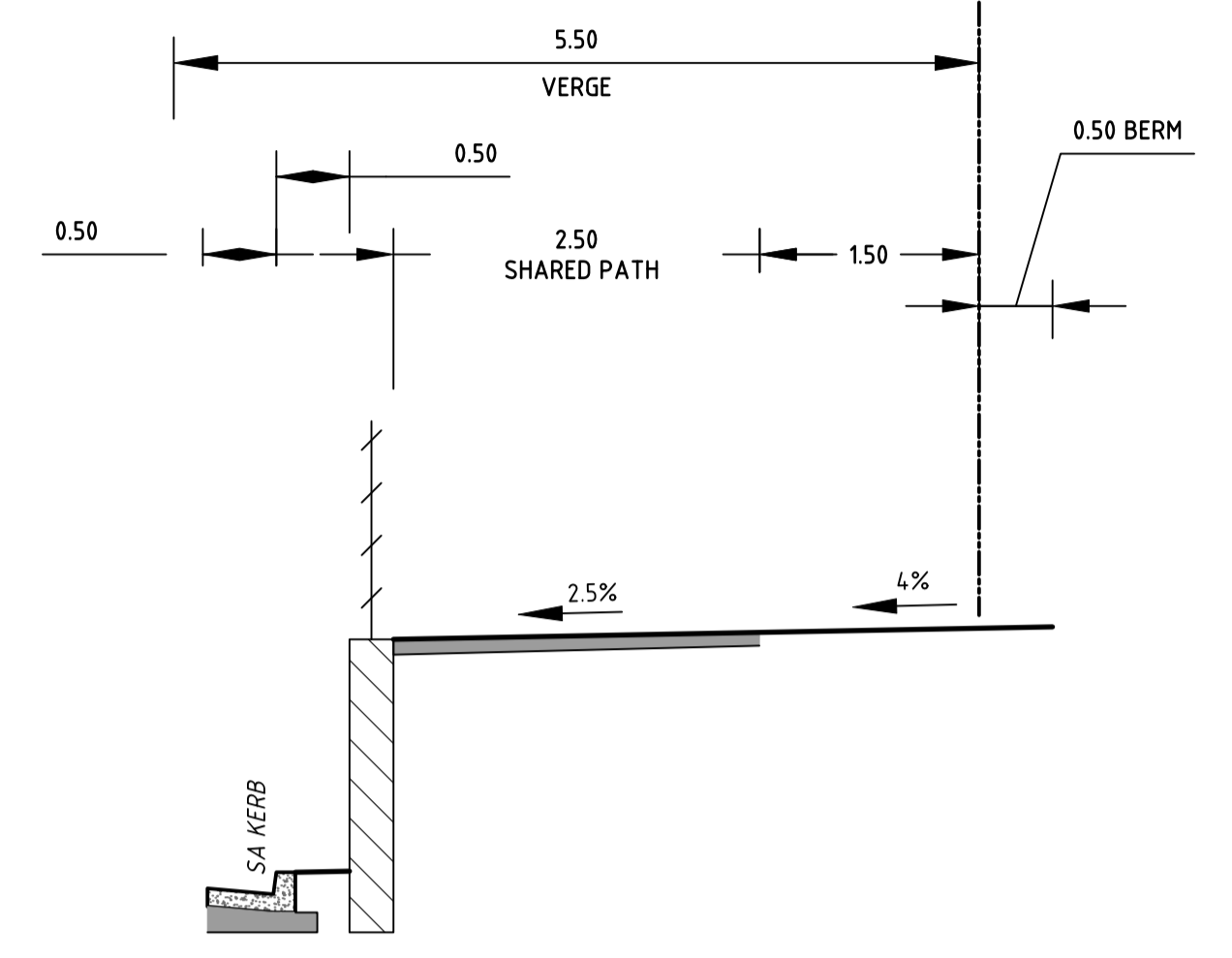
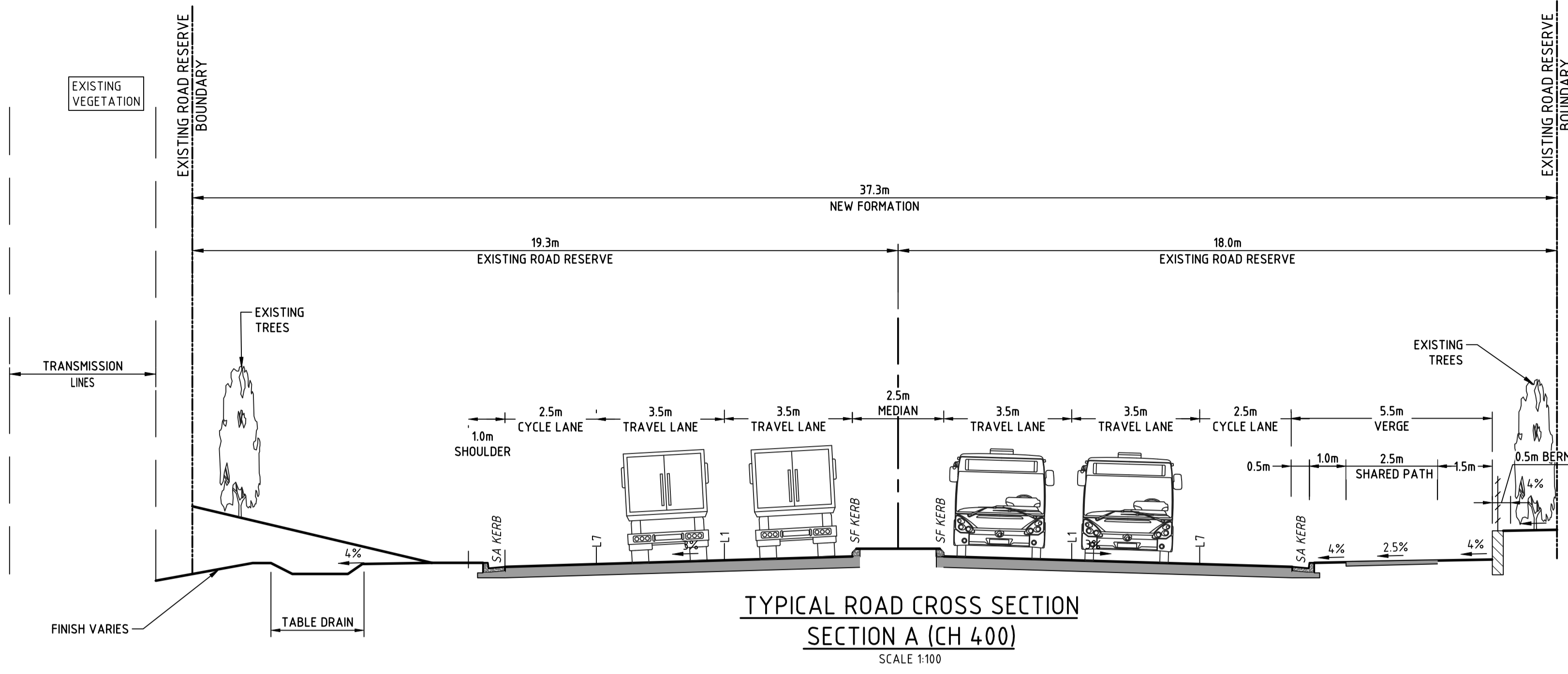

DRAFT

| REV | DATE | AMENDMENT / DESCRIPTION | DRN | DES | CHK | APP |
|-----|-----------|-----------------------------------|-----|-----|-----|-----|
| C | 11/8/2023 | UPDATE SECTION C SHARED USER PATH | JGC | JGC | AS | PD |
| B | 9/4/2023 | 100% CONCEPT DESIGN | DK | DG | AS | PD |
| A | 6/26/2023 | 100% CONCEPT DESIGN | DK | JGC | AS | PD |
| P2 | 4/24/2023 | 80% CONCEPT DESIGN | DK | JGC | AS | PD |
| P1 | 5/17/2023 | PRELIMINARY | PB | RP | - | - |

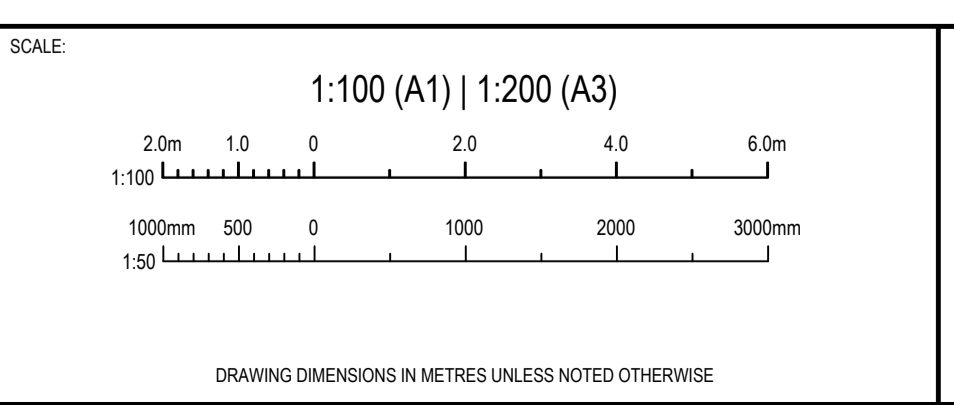

CLIENT:

NOT FOR CONSTRUCTION

THIS DRAWING SHALL ONLY BE USED FOR CONSTRUCTION WHEN PART OF AN APPROVED CONSTRUCTION CERTIFICATE.

Copyright © 2019 DIVERSI CONSULTING PTY LTD. THIS DRAWING AND THE INFORMATION IT CONTAINS REMAIN THE PROPERTY OF DIVERSI CONSULTING PTY LTD. THIS DRAWING CANNOT BE COPIED OR REPRODUCED IN ANY FORM OR USED FOR ANY OTHER PURPOSE OTHER THAN THAT ORIGINALLY INTENDED WITHOUT THE PRIOR WRITTEN APPROVAL OF DIVERSI CONSULTING PTY LTD.

DIVERSI CONSULTING
ENGINEERING + PROJECT MANAGEMENT

SUITE 301, 12 CENTURY CCT
NORWEST, NSW 2153

P 02 8883 1113
E mail@diversi.com.au

PROJECT: **KURNELL PENINSULA**
CAPTAIN COOK DR. ROAD WIDENING WORKS

TITLE: **ROAD CROSS SECTIONS SHEET 1 OF 3**

PROJECT NO.: **23005** DRG NO.: **SK11** REV: **C**

C:\USERS\JHONG\LAND\WORKS\CONSULTING\AP - 0 DRIVE\PROJECTS\2023\23005 - KURNELL PENINSULA C2D WIDENINGS.DRAW\23005-SK12
 Wednesday, 20 March 2019 10:14 PM

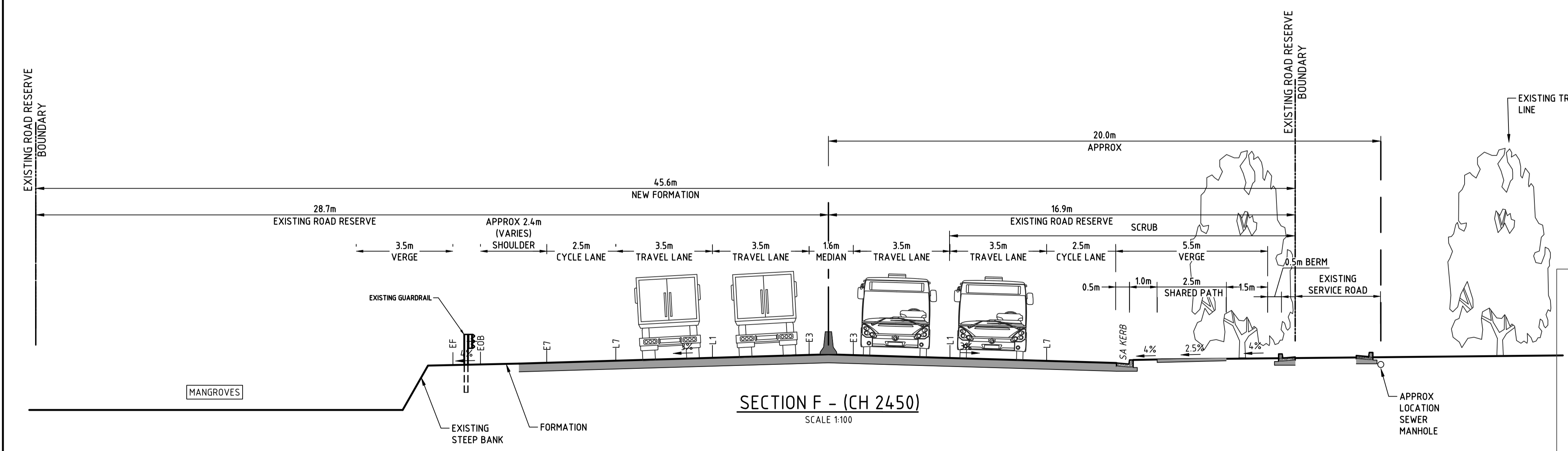
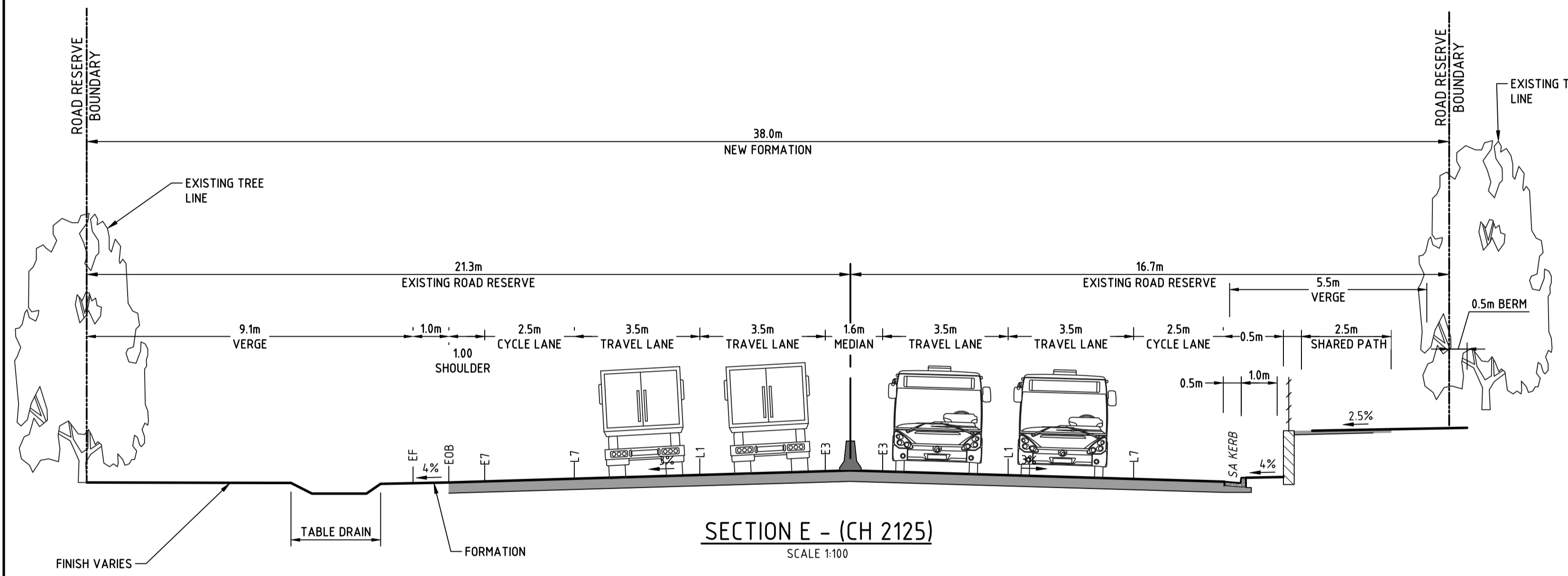
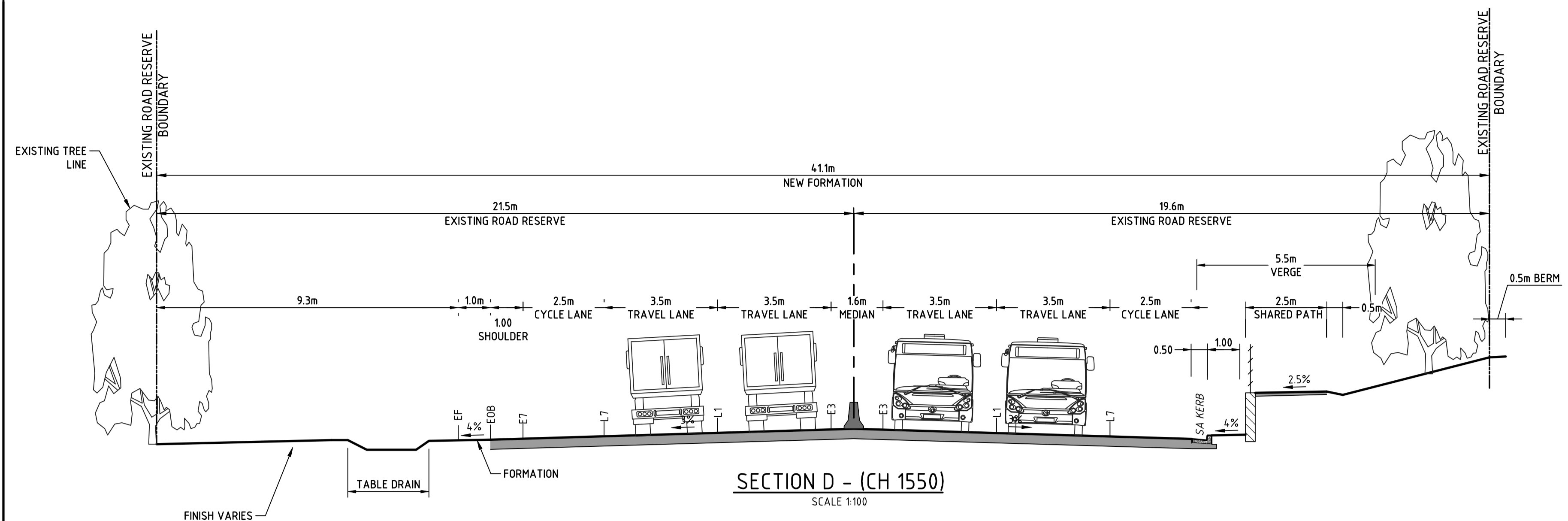

DRAFT

| REV | DATE | AMENDMENT / DESCRIPTION | DRN | DES | CHK | APP |
|-----|-----------|-------------------------|-----|-----|-----|-----|
| B | 9/4/2023 | 100% CONCEPT DESIGN | DK | DG | AS | PD |
| A | 6/26/2023 | 100% CONCEPT DESIGN | DK | JGC | AS | PD |
| P2 | 4/24/2023 | 80% CONCEPT DESIGN | DK | JGC | AS | PD |
| P1 | 5/17/2023 | PRELIMINARY | PB | RP | - | - |

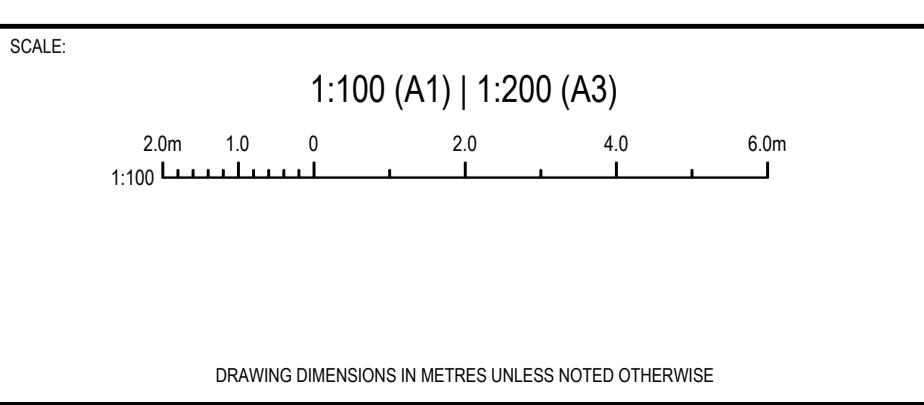

CLIENT:

NOT FOR CONSTRUCTION

THIS DRAWING SHALL ONLY BE USED FOR CONSTRUCTION WHEN PART OF AN APPROVED CONSTRUCTION CERTIFICATE.

Copyright © 2019 DIVERSI CONSULTING PTY LTD. THIS DRAWING AND THE INFORMATION IT CONTAINS REMAIN THE PROPERTY OF DIVERSI CONSULTING PTY LTD. THIS DRAWING CANNOT BE COPIED OR REPRODUCED IN ANY FORM OR USED FOR ANY OTHER PURPOSE OTHER THAN THAT ORIGINALLY INTENDED WITHOUT THE PRIOR WRITTEN APPROVAL OF DIVERSI CONSULTING PTY LTD.

DIVERSI CONSULTING
ENGINEERING + PROJECT MANAGEMENT

SUITE 301, 12 CENTURY CCT
NORWEST, NSW 2153

P 02 8883 1113
E mail@diversi.com.au

PROJECT: **KURNELL PENINSULA**
CAPTAIN COOK DR. ROAD WIDENING WORKS

TITLE: **ROAD CROSS SECTIONS**
SHEET 2 OF 3

PROJECT NO.: **23005** DRG NO.: **SK12** REV: **B**

Wednesday, 20 March 2019 1:02:14 PM C:\DIVERSI\CONSULTING\AP - DTD DRIVES\PROJECTS\2023\2006 - KURNELL PENINSULA CCD WIDENINGS.DRAW\23006-SK13

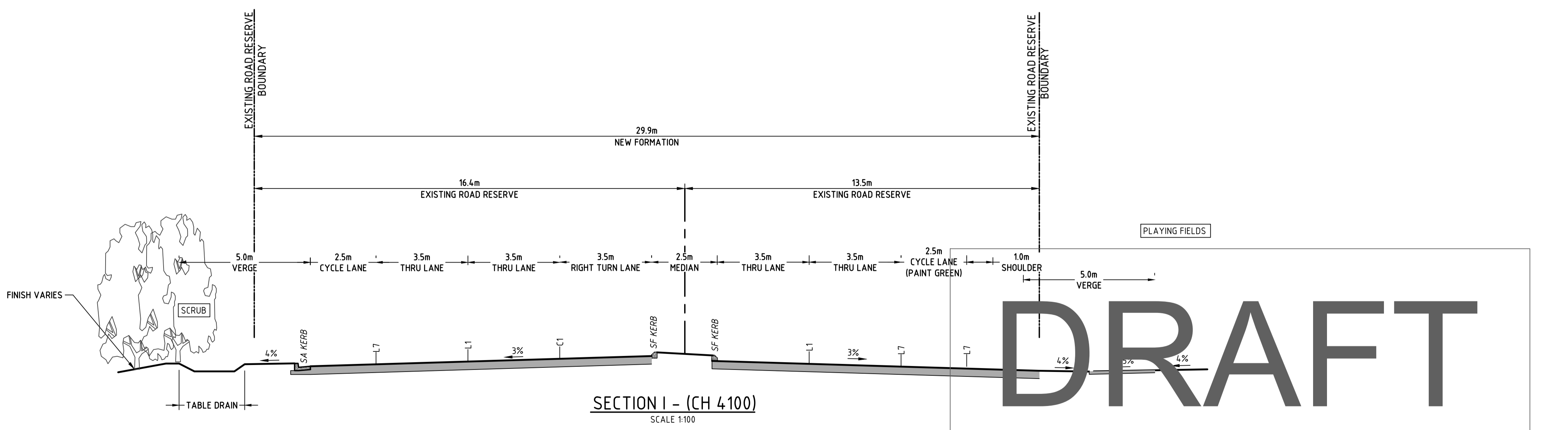
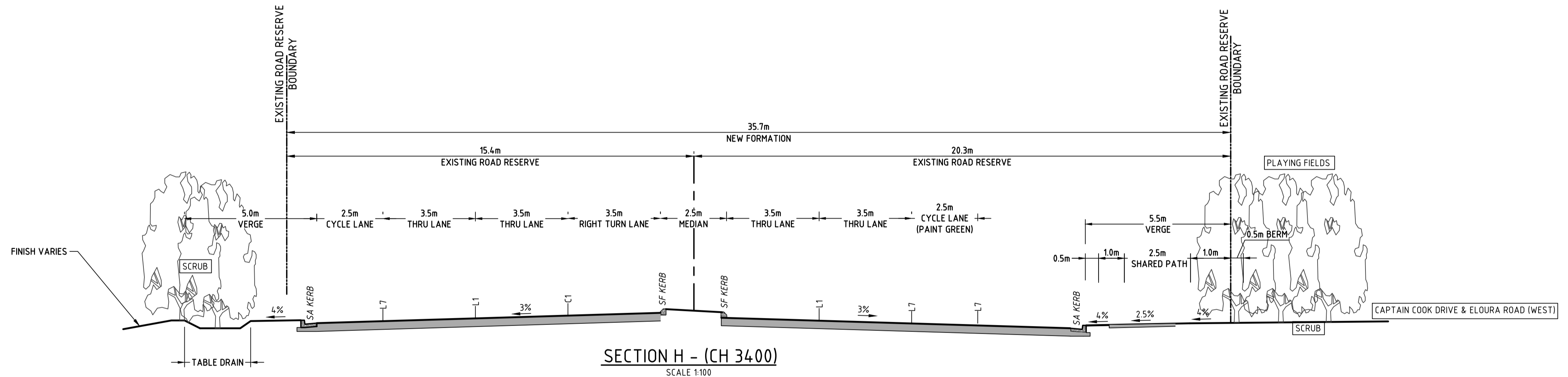
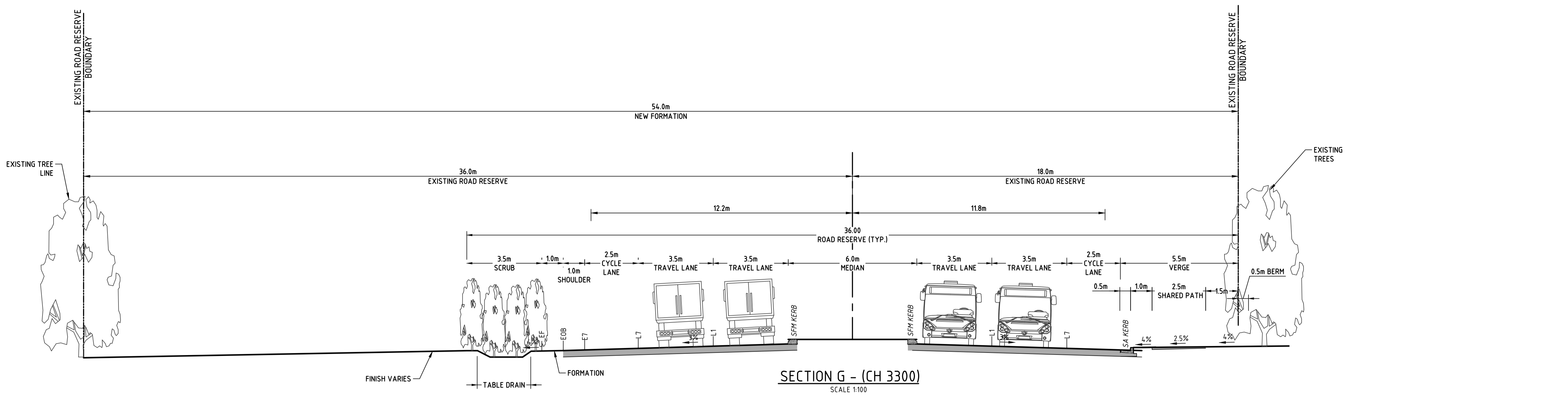

DRAFT

| REV | DATE | AMENDMENT / DESCRIPTION | DRN | DES | CHK | APP |
|-----|-----------|----------------------------|-----|-----|-----|-----|
| C | 11/8/2023 | UPDATE SECTION H & G VERGE | JGC | JGC | AS | PD |
| B | 9/4/2023 | 100% CONCEPT DESIGN | DK | DG | AS | PD |
| A | 6/26/2023 | 100% CONCEPT DESIGN | DK | JGC | AS | PD |
| P2 | 4/24/2023 | 80% CONCEPT DESIGN | DK | JGC | AS | PD |
| P1 | 5/17/2023 | PRELIMINARY | PB | RP | - | - |

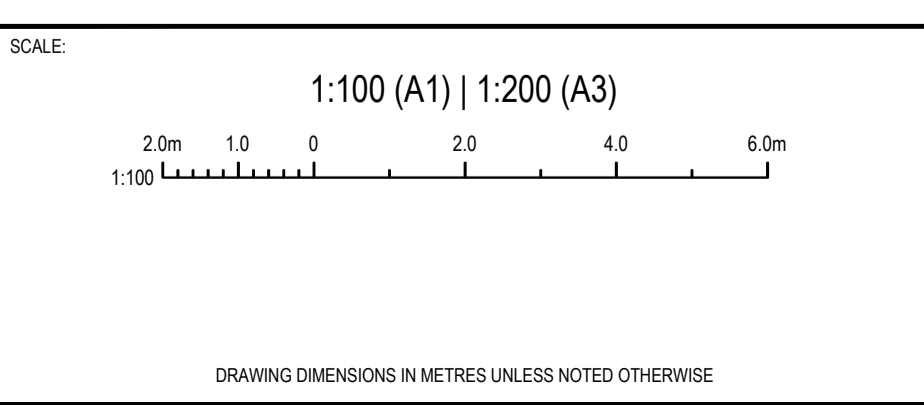

| | |
|---------|--|
| CLIENT: | |
|---------|--|

NOT FOR CONSTRUCTION

THIS DRAWING SHALL ONLY BE USED FOR CONSTRUCTION WHEN PART OF AN APPROVED CONSTRUCTION CERTIFICATE.

Copyright © 2019 DIVERSI CONSULTING PTY LTD. THIS DRAWING AND THE INFORMATION IT CONTAINS REMAIN THE PROPERTY OF DIVERSI CONSULTING PTY LTD. THIS DRAWING CANNOT BE COPIED OR REPRODUCED IN ANY FORM OR USED FOR ANY OTHER PURPOSE OTHER THAN THAT ORIGINALLY INTENDED WITHOUT THE PRIOR WRITTEN APPROVAL OF DIVERSI CONSULTING PTY LTD.

DIVERSI CONSULTING
ENGINEERING + PROJECT MANAGEMENT

SUITE 301, 12 CENTURY CCT
NORWEST, NSW 2153

P 02 8883 1113
E mail@diversi.com.au

| | |
|--------------|--------------------------------------|
| PROJECT: | KURNELL PENINSULA |
| TITLE: | CAPTAIN COOK DR. ROAD WIDENING WORKS |
| PROJECT NO.: | 23005 |
| DRG NO.: | SK13 |
| REV: | C |



CAPTAIN COOK DRIVE /
CABLE STREET VERGE

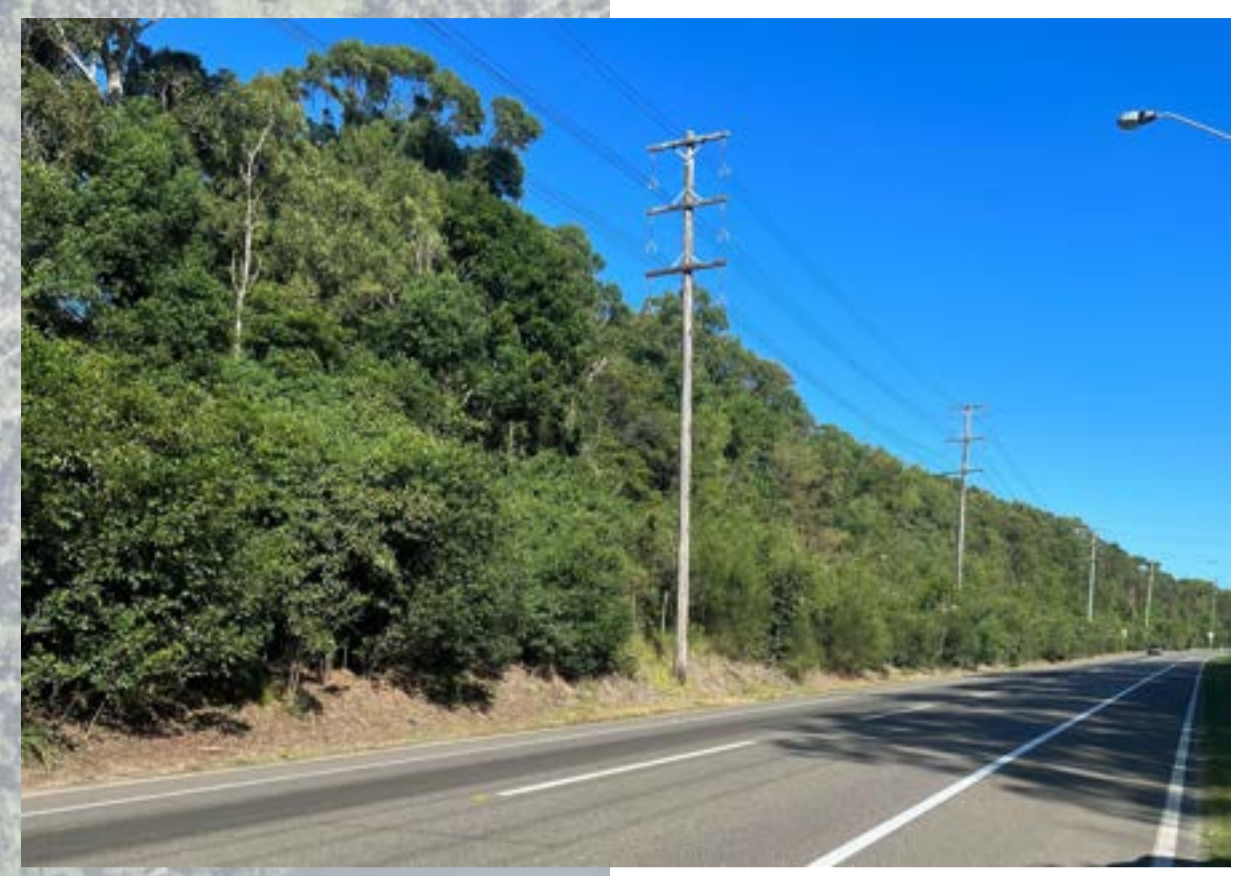

STEEP VERGE ADJACENT
TO WASTEWATER PLANT



WASTEWATER TREATMENT
PLANT VERGE



PLAYING FIELDS VERGE

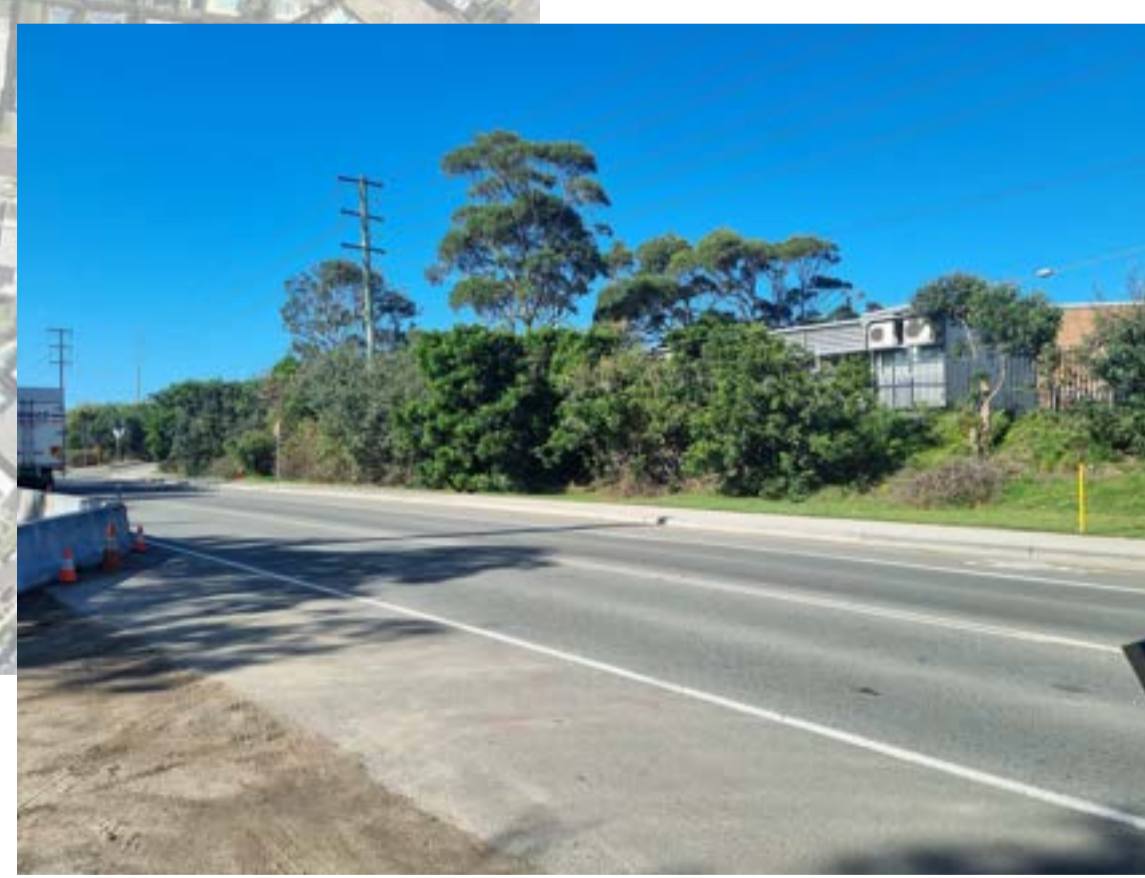

CRONULLA HIGH SCHOOL



| REV | DATE | AMENDMENT / DESCRIPTION | DRN | DES | CHK | APP |
|-----|-----------|-------------------------|-----|-----|-----|-----|
| B | 9/4/2023 | 100% CONCEPT DESIGN | DK | DG | AS | PD |
| A | 6/26/2023 | 100% CONCEPT DESIGN | DK | JGC | AS | PD |
| P2 | 4/24/2023 | 80% CONCEPT DESIGN | DK | JGC | AS | PD |
| P1 | 5/17/2023 | PRELIMINARY | RP | JB | AS | PGD |

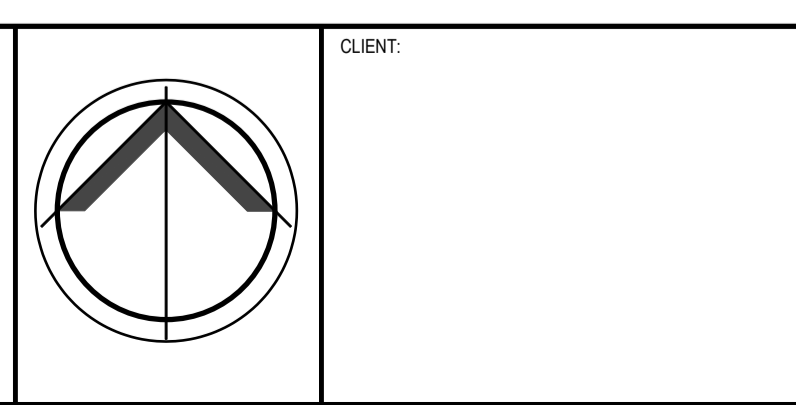
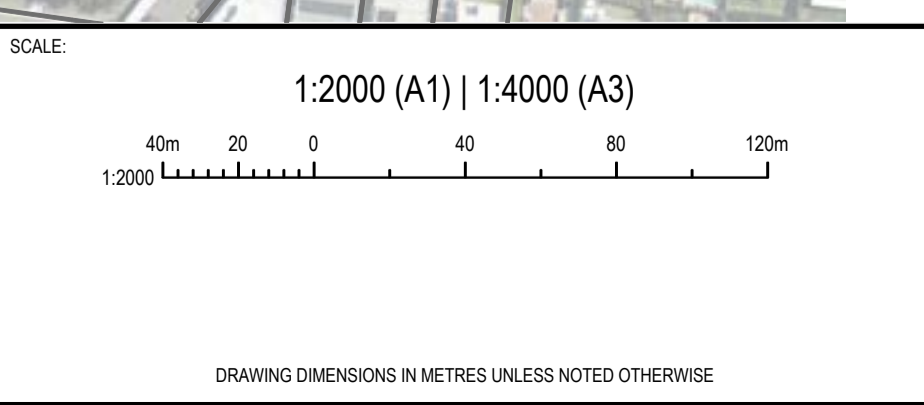

NOT FOR CONSTRUCTION

THIS DRAWING SHALL ONLY BE USED FOR CONSTRUCTION WHEN PART OF AN APPROVED CONSTRUCTION CERTIFICATE.
Copyright © 2019 DIVERSI CONSULTING PTY LTD. THIS DRAWING AND THE INFORMATION IT CONTAINS REMAIN THE PROPERTY OF DIVERSI CONSULTING PTY LTD. THIS DRAWING CANNOT BE COPIED OR REPRODUCED IN ANY FORM OR USED FOR ANY OTHER PURPOSE OTHER THAN THAT ORIGINALLY INTENDED WITHOUT THE PRIOR WRITTEN APPROVAL OF DIVERSI CONSULTING PTY LTD.

DIVERSI CONSULTING
ENGINEERING + PROJECT MANAGEMENT
SUITE 301, 12 CENTURY CCT
NORWEST, NSW 2153
P 02 8883 1113
E mail@diversi.com.au
W www.diversi.com.au

PROJECT: **KURNELL PENINSULA**
CAPTAIN COOK DR. ROAD WIDENING WORKS
TITLE: **KEY FEATURES PLAN**
SHEET 1 OF 3
PROJECT No.: **23005** DRG No.: **SK14** REV: **B**

DRAFT

LEGEND:

- HIGH VALUE ECOLOGY
- MEDIUM VALUE ECOLOGY
- LOW VALUE ECOLOGY

Wednesday, 20 March 2019 10:14 PM C:\USERS\JMK\LAND\WORKERS\CONSULTING\AP - 0 DRIVES\PROJECTS\2023\2305 - KURNELL PENINSULA CD\DRAWINGS\DRAW\2305-SK15

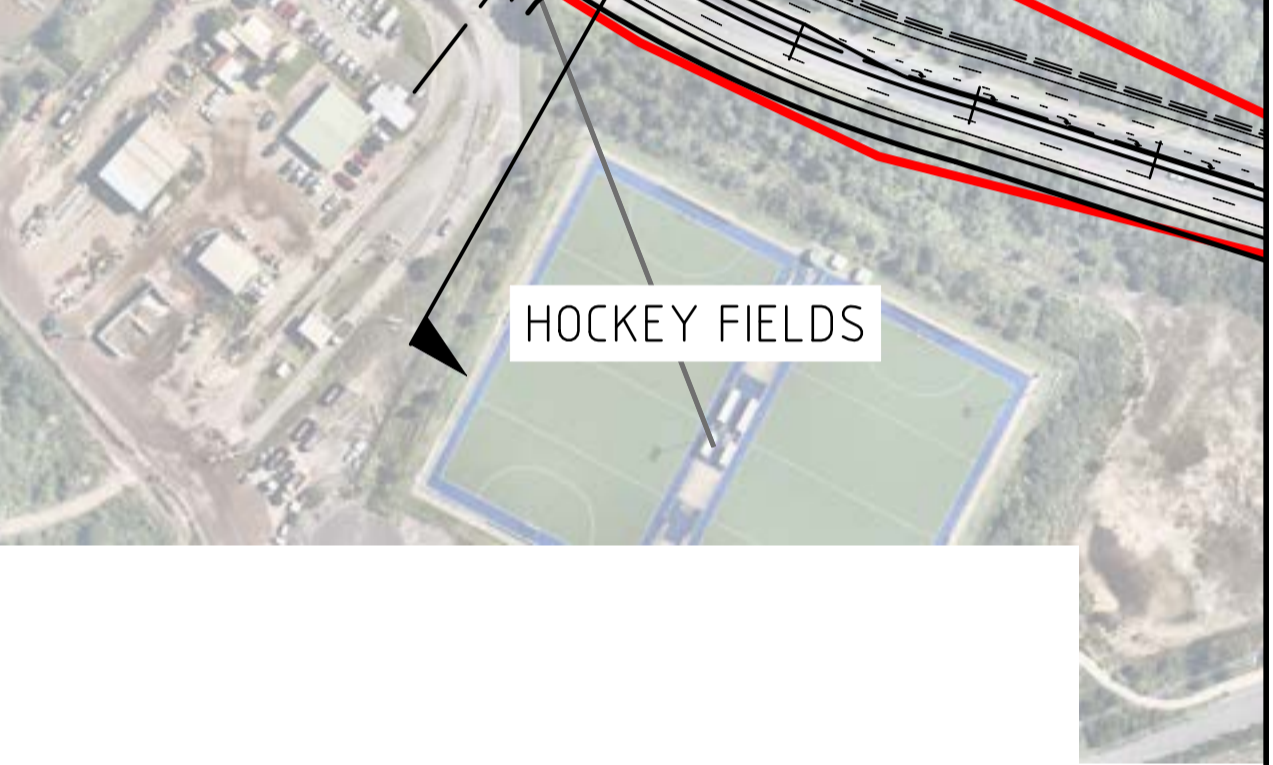
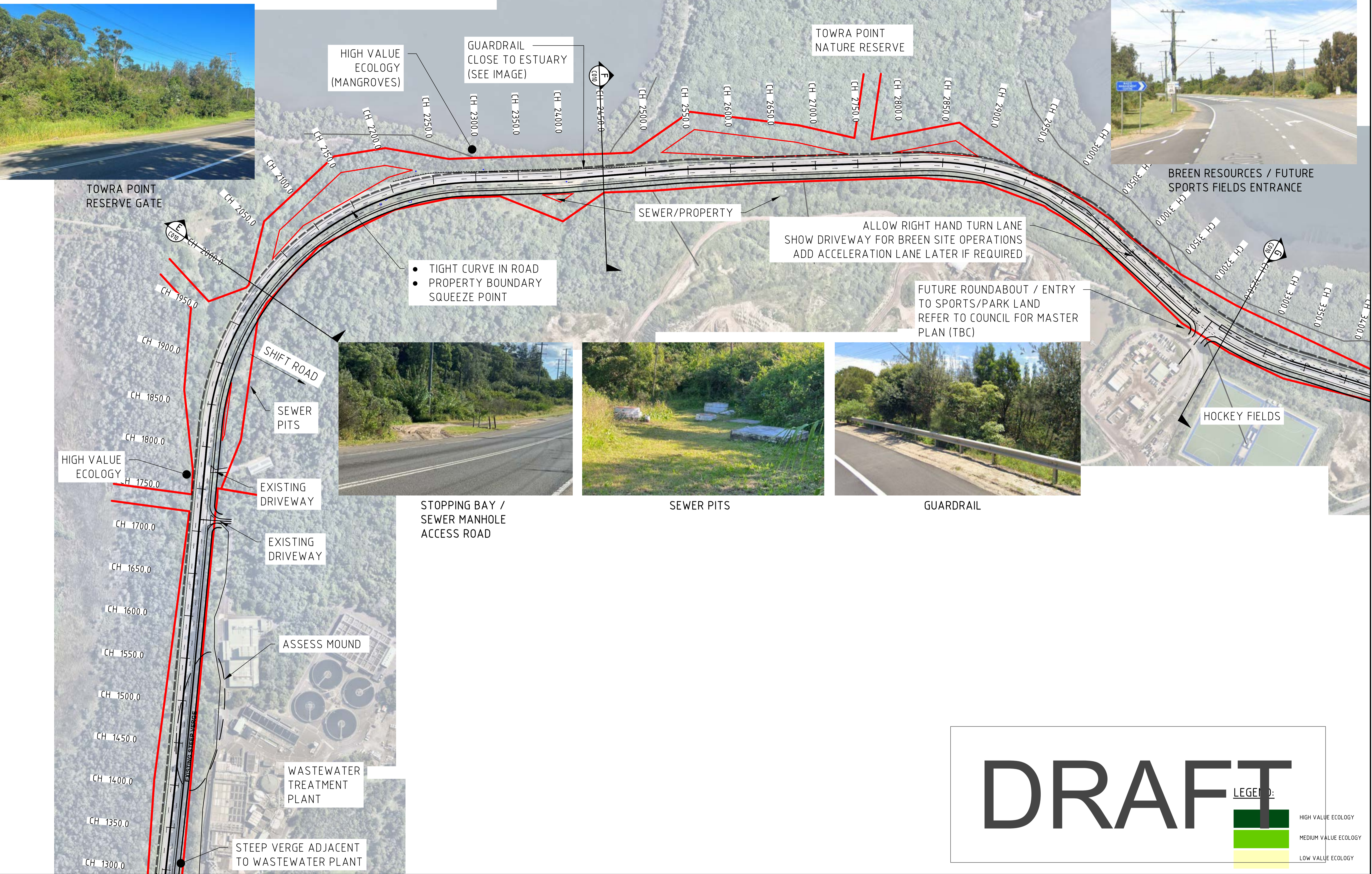

DRAFT

LEGEND:

- HIGH VALUE ECOLOGY
- MEDIUM VALUE ECOLOGY
- LOW VALUE ECOLOGY

| REV | DATE | AMENDMENT / DESCRIPTION | DRN | DES | CHK | APP |
|-----|-----------|-------------------------|-----|-----|-----|-----|
| B | 9/4/2023 | 100% CONCEPT DESIGN | DK | DG | AS | PD |
| A | 6/26/2023 | 100% CONCEPT DESIGN | DK | JGC | AS | PD |
| P2 | 4/24/2023 | 80% CONCEPT DESIGN | DK | JGC | AS | PD |
| P1 | 5/17/2023 | PRELIMINARY | RP | JB | AS | PGD |

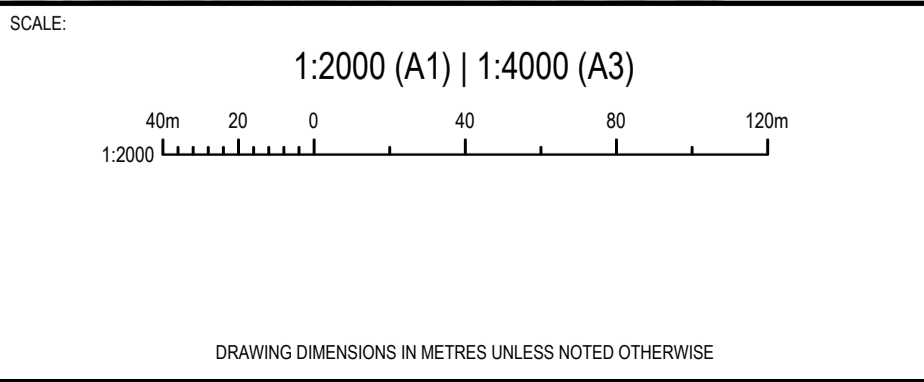

CLIENT:

NOT FOR CONSTRUCTION

THIS DRAWING SHALL ONLY BE USED FOR CONSTRUCTION WHEN PART OF AN APPROVED CONSTRUCTION CERTIFICATE.

Copyright © 2019 DIVERSI CONSULTING PTY LTD. THIS DRAWING AND THE INFORMATION IT CONTAINS REMAIN THE PROPERTY OF DIVERSI CONSULTING PTY LTD. THIS DRAWING CANNOT BE COPIED OR REPRODUCED IN ANY FORM OR USED FOR ANY OTHER PURPOSE OTHER THAN THAT ORIGINALLY INTENDED WITHOUT THE PRIOR WRITTEN APPROVAL OF DIVERSI CONSULTING PTY LTD.

DIVERSI CONSULTING

ENGINEERING + PROJECT MANAGEMENT

SUITE 301, 12 CENTURY CCT
NORWEST, NSW 2153

P 02 8883 1113
E mail@diversi.com.au

PROJECT: **KURNELL PENINSULA**
CAPTAIN COOK DR. ROAD WIDENING WORKS

TITLE: **KEY FEATURES PLAN**
SHEET 2 OF 3

PROJECT NO.: **23005** DRG No: **SK15** REV: **B**

Wednesday, 20 March 2019 10:14 PM C:\USERS\JMK\LAND\KURNELL\CONSULTING\AP - 0 DRIVE\PROJECTS\2023\23005 - KURNELL PENINSULA\CD WIDENINGS\DRAW\23005-SK16



BREEN RESOURCES / FUTURE SPORTS FIELDS ENTRANCE



SECTION H

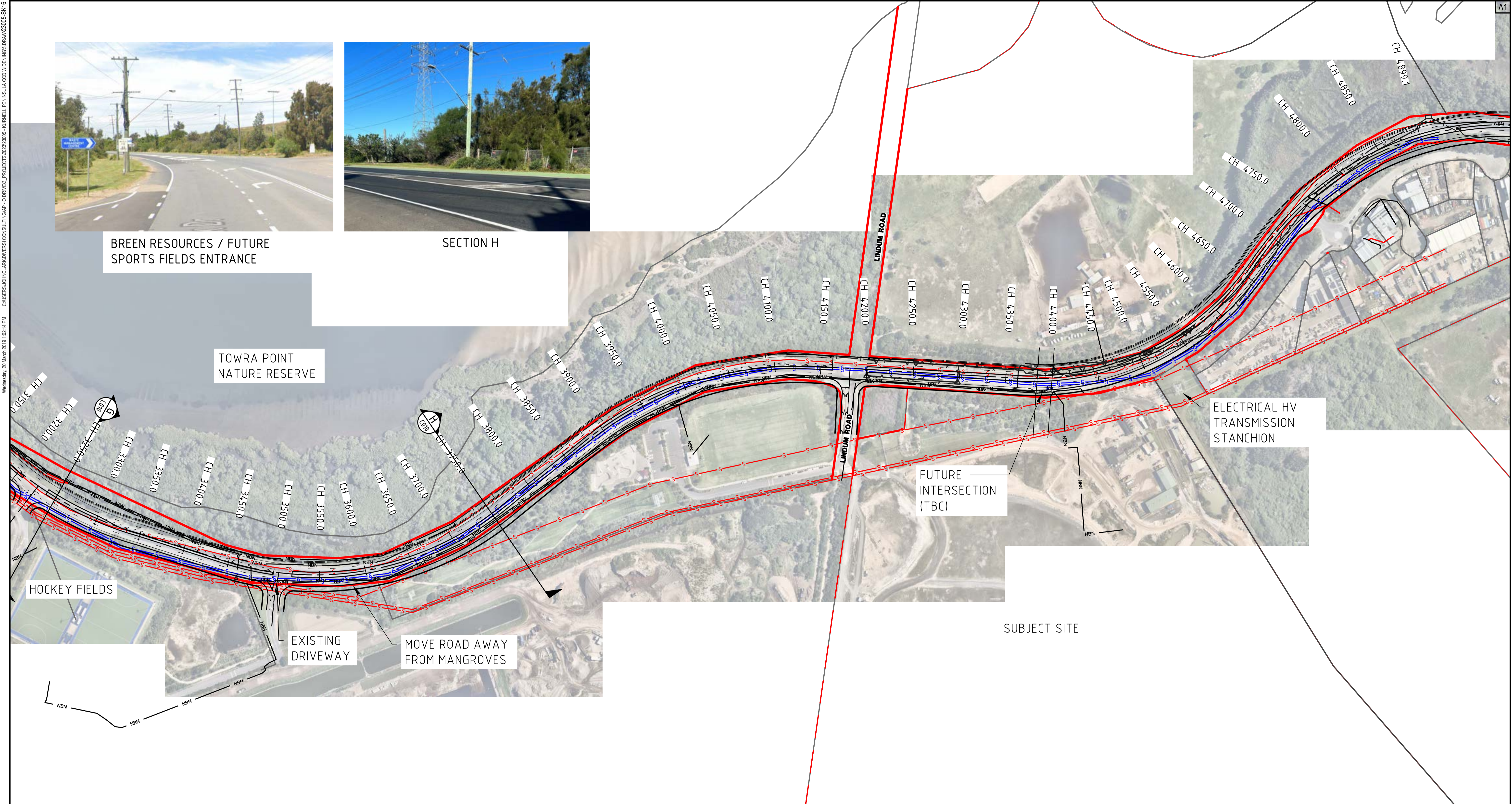

TOWRA POINT NATURE RESERVE

ELECTRICAL HV TRANSMISSION STANCHION

FUTURE INTERSECTION (TBC)

SUBJECT SITE

HOCKEY FIELDS

EXISTING DRIVEWAY

MOVE ROAD AWAY FROM MANGROVES

DRAFT

LEGEND:

| | |
|--|----------------------|
| | HIGH VALUE ECOLOGY |
| | MEDIUM VALUE ECOLOGY |
| | LOW VALUE ECOLOGY |

| REV | DATE | AMENDMENT / DESCRIPTION | DRN | DES | CHK | APP |
|-----|-----------|-------------------------|-----|-----|-----|-----|
| B | 9/4/2023 | 100% CONCEPT DESIGN | DK | DG | AS | PD |
| A | 6/26/2023 | 100% CONCEPT DESIGN | DK | JGC | AS | PD |
| P2 | 4/24/2023 | 80% CONCEPT DESIGN | DK | JGC | AS | PD |
| P1 | 5/17/2023 | PRELIMINARY | RP | JB | AS | PGD |

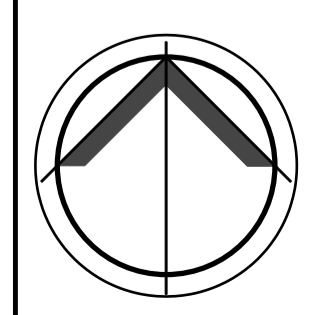
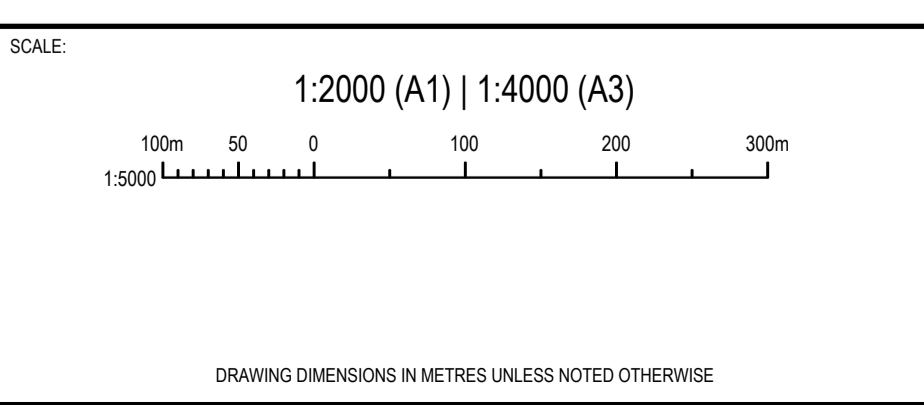

CLIENT:

NOT FOR CONSTRUCTION

THIS DRAWING SHALL ONLY BE USED FOR CONSTRUCTION WHEN PART OF AN APPROVED CONSTRUCTION CERTIFICATE.

Copyright © 2019 DIVERSI CONSULTING PTY LTD. THIS DRAWING AND THE INFORMATION IT CONTAINS REMAIN THE PROPERTY OF DIVERSI CONSULTING PTY LTD. THIS DRAWING CANNOT BE COPIED OR REPRODUCED IN ANY FORM OR USED FOR ANY OTHER PURPOSE OTHER THAN THAT ORIGINALLY INTENDED WITHOUT THE PRIOR WRITTEN APPROVAL OF DIVERSI CONSULTING PTY LTD.

DIVERSI CONSULTING
ENGINEERING + PROJECT MANAGEMENT

SUITE 301, 12 CENTURY CCT
NORWEST, NSW 2153

P 02 8883 1113
E mail@diversi.com.au

PROJECT: **KURNELL PENINSULA**
CAPTAIN COOK DR. ROAD WIDENING WORKS

TITLE: **KEY FEATURES PLAN**
SHEET 3 OF 3

PROJECT NO.: **23005** DRG NO.: **SK16** REV: **B**

Wednesday, 20 March 2019 10:14 PM C:\USERS\JMK\LAND\DIVERSI\CONSULTING\AP - 0 DRIVE\PROJECTS\2023\2305 - KURNELL PENINSULA_C2D WIDENINGS.DRW\2305-SK17

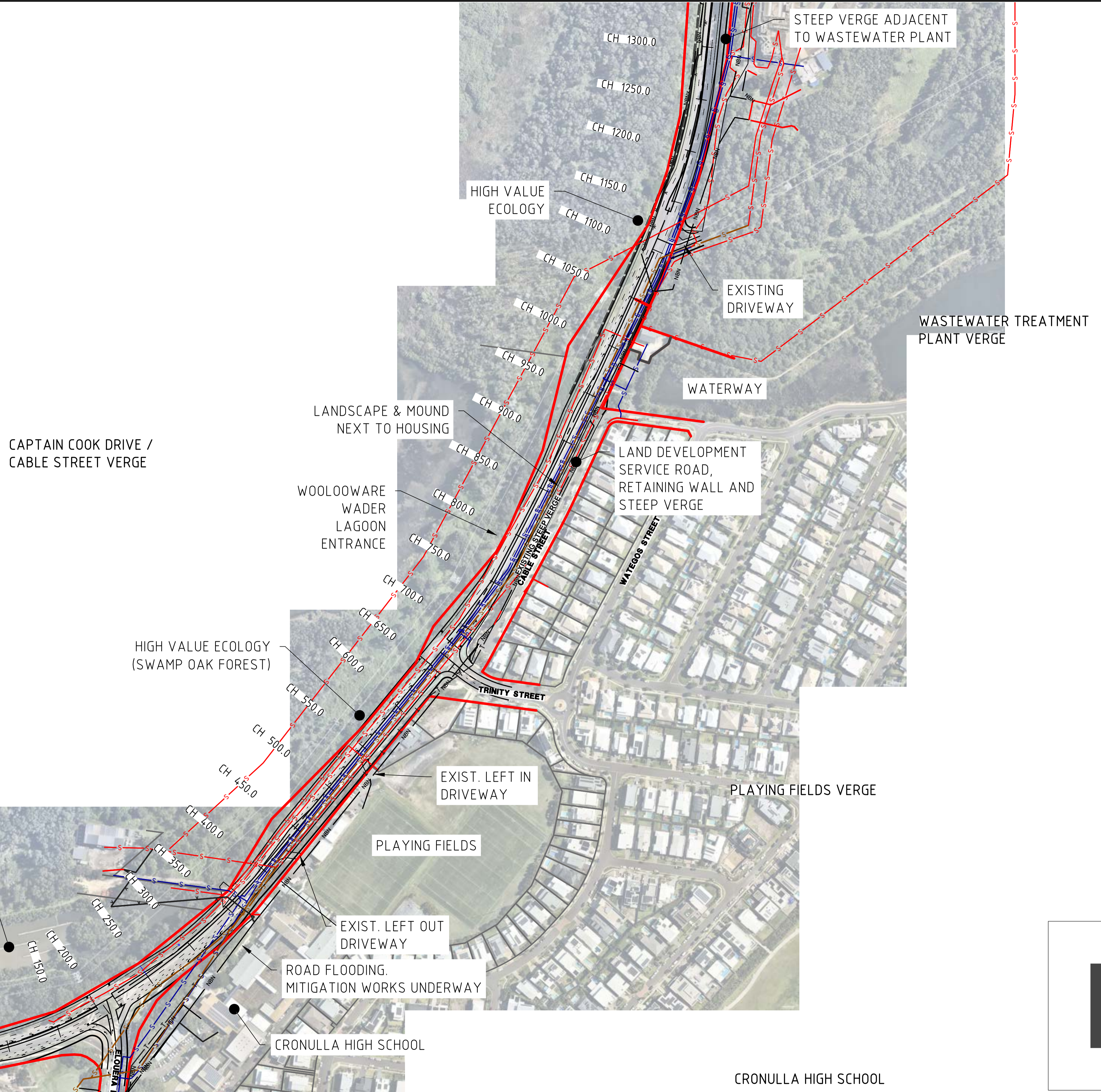

LEGEND:

| | |
|--|------------------------------|
| | EXISTING SEWER MAIN |
| | EXISTING DISUSED SEWER MAIN |
| | EXISTING WATER MAIN |
| | EXISTING ELECTRICAL OVERHEAD |
| | EXISTING TELECOMMUNICATIONS |
| | EXISTING GAS |
| | EXISTING NBN LINE |

NOTES:
 SERVICES LOCATIONS SHOWN ARE INDICATIVE ONLY AND ARE TO BE CONFIRMED BY UTILITY DESIGN ARE DETAILED DESIGN. SERVICES LOCATIONS SUBJECT TO APPROVAL OF RELEVANT AUTHORITY.

DRAFT

| REV | DATE | AMENDMENT / DESCRIPTION | DRN | DES | CHK | APP |
|-----|-----------|-------------------------|-----|-----|-----|-----|
| B | 9/4/2023 | 100% CONCEPT DESIGN | DK | DG | AS | PGD |
| A | 6/26/2023 | 100% CONCEPT DESIGN | JGC | DK | AS | PGD |

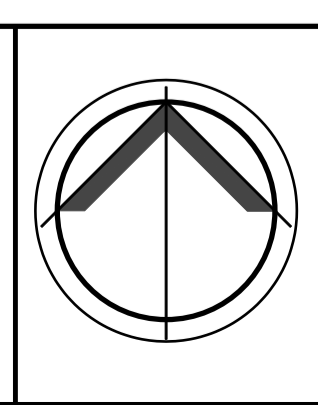
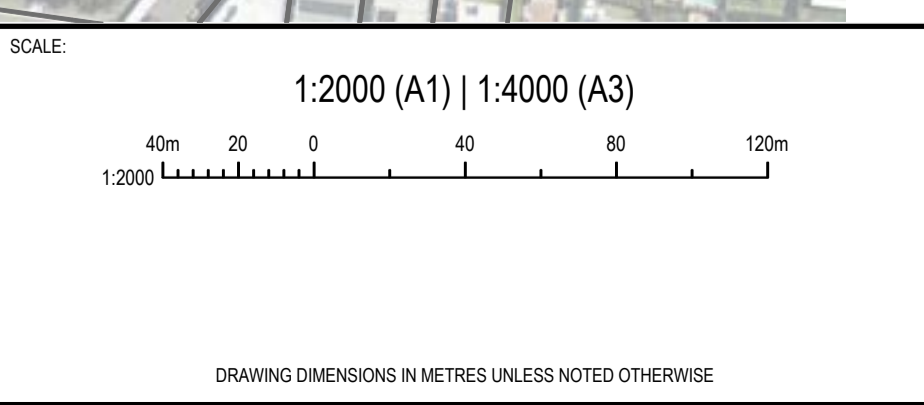

CLIENT:

NOT FOR CONSTRUCTION

THIS DRAWING SHALL ONLY BE USED FOR CONSTRUCTION WHEN PART OF AN APPROVED CONSTRUCTION CERTIFICATE.

Copyright © 2019 DIVERSI CONSULTING PTY LTD. THIS DRAWING AND THE INFORMATION IT CONTAINS REMAIN THE PROPERTY OF DIVERSI CONSULTING PTY LTD. THIS DRAWING CANNOT BE COPIED OR REPRODUCED IN ANY FORM OR USED FOR ANY OTHER PURPOSE OTHER THAN THAT ORIGINALLY INTENDED WITHOUT THE PRIOR WRITTEN APPROVAL OF DIVERSI CONSULTING PTY LTD.

DIVERSI CONSULTING
 ENGINEERING + PROJECT MANAGEMENT

SUITE 301, 12 CENTURY CCT
 NORWEST, NSW 2153

P 02 8883 1113
 E mail@diversi.com.au

F 02 9659 1800
 W www.diversi.com.au

| | |
|--------------|--------------------------------------|
| PROJECT: | KURNELL PENINSULA |
| TITLE: | CAPTAIN COOK DR. ROAD WIDENING WORKS |
| TITLE: | EXISTING SERVICES PLAN |
| TITLE: | SHEET 1 OF 4 |
| PROJECT No.: | 23005 |
| DRG No.: | SK17 |
| REV: | B |

Wednesday, 20 March 2019 10:14 PM C:\USERS\JMK\LAND\KURNELL\CONSULTING\AP - 0 DRIVES\PROJECTS\2023\2005 - KURNELL PENINSULA CCD WIDENINGS.DRW\23005-SK18

A1

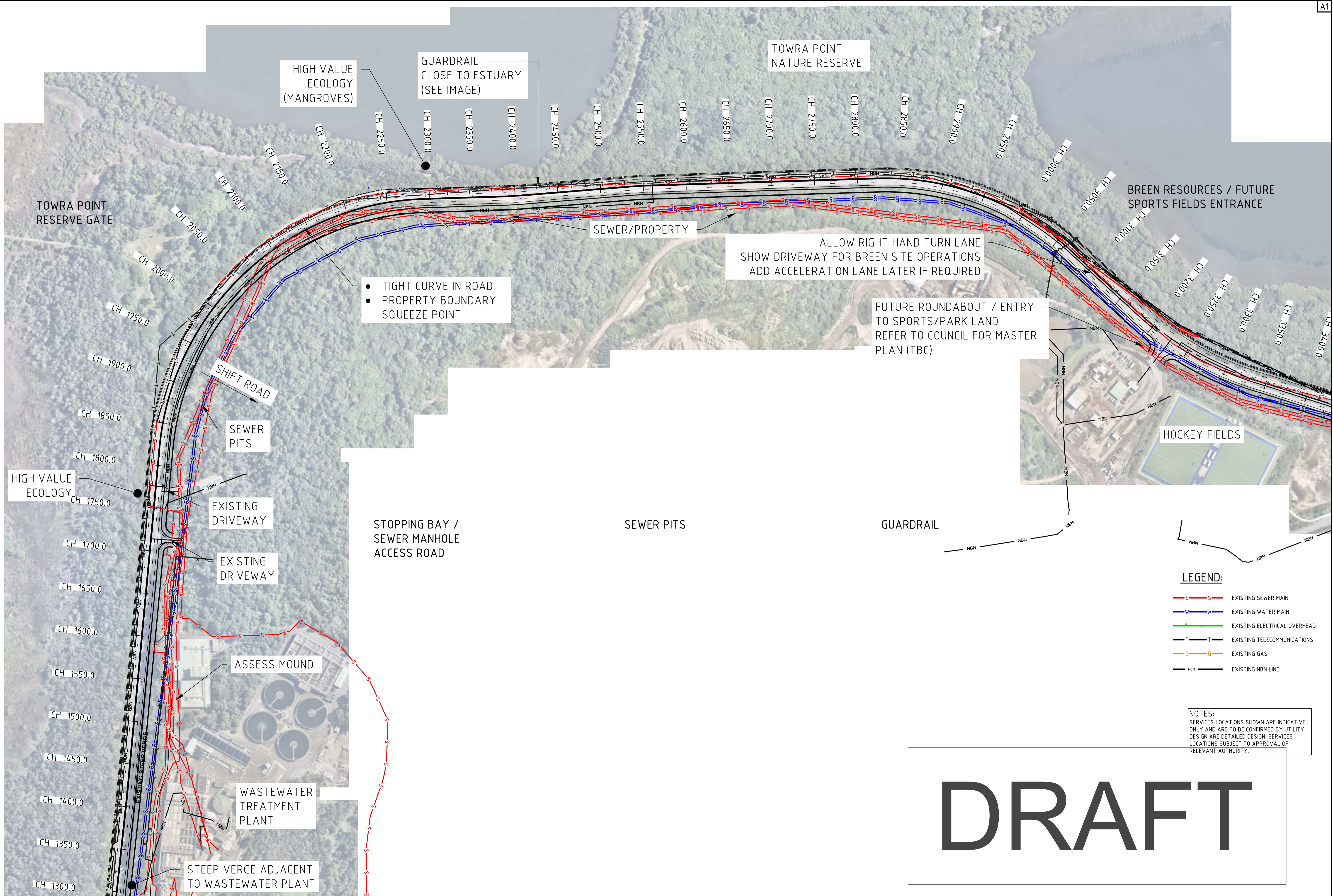

NOTES:
 SERVICES LOCATIONS SHOWN ARE INDICATIVE ONLY AND ARE TO BE CONFIRMED BY UTILITY DESIGN ARE DETAILED DESIGN. SERVICES LOCATIONS SUBJECT TO APPROVAL OF RELEVANT AUTHORITY.

DRAFT

| REV | DATE | AMENDMENT / DESCRIPTION | DRN | DES | CHK | APP |
|-----|-----------|-------------------------|-----|-----|-----|-----|
| B | 9/4/2023 | 100% CONCEPT DESIGN | DK | DG | AS | PGD |
| A | 6/26/2023 | 100% CONCEPT DESIGN | JGC | DK | AS | PGD |

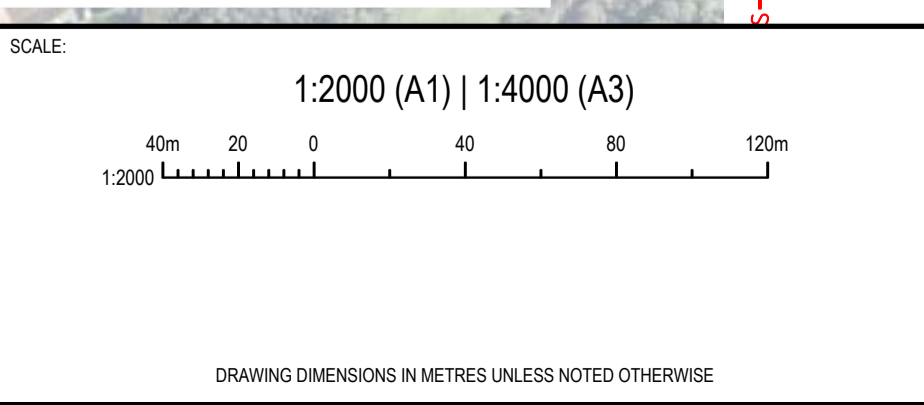

CLIENT:

NOT FOR CONSTRUCTION

THIS DRAWING SHALL ONLY BE USED FOR CONSTRUCTION WHEN PART OF AN APPROVED CONSTRUCTION CERTIFICATE.

Copyright © 2019 DIVERSI CONSULTING PTY LTD. THIS DRAWING AND THE INFORMATION IT CONTAINS REMAIN THE PROPERTY OF DIVERSI CONSULTING PTY LTD. THIS DRAWING CANNOT BE COPIED OR REPRODUCED IN ANY FORM OR USED FOR ANY OTHER PURPOSE OTHER THAN THAT ORIGINALLY INTENDED WITHOUT THE PRIOR WRITTEN APPROVAL OF DIVERSI CONSULTING PTY LTD.

DIVERSI CONSULTING
 ENGINEERING + PROJECT MANAGEMENT
 SUITE 301, 12 CENTURY CCT
 NORWEST, NSW 2153
 P 02 8883 1113
 E mail@diversi.com.au

PROJECT: **KURNELL PENINSULA**
 CAPTAIN COOK DR. ROAD WIDENING WORKS

TITLE: **EXISTING SERVICES PLAN**
 SHEET 2 OF 4

PROJECT No.: **23005** DRG No.: **SK18** REV: **B**

DRAWING DIMENSIONS IN METRES UNLESS NOTED OTHERWISE

Wednesday, 20 March 2019 10:14 PM C:\USERS\JHMC\LAND\KURNELL PENINSULA\CD\WIDENINGS.DRW\23005-SK19

BREEN RESOURCES / FUTURE SPORTS FIELDS ENTRANCE

SECTION H

TOWRA POINT NATURE RESERVE

ELECTRICAL HV TRANSMISSION STANCHION

FUTURE INTERSECTION (TBC)

SUBJECT SITE

EXISTING DRIVEWAY

MOVE ROAD AWAY FROM MANGROVES

LEGEND:

- S—S— EXISTING SEWER MAIN
- W—W— EXISTING WATER MAIN
- E—E— EXISTING ELECTRICAL OVERHEAD
- T—T— EXISTING TELECOMMUNICATIONS
- G—G— EXISTING GAS
- NBN—NBN— EXISTING NBN LINE

DRAFT

NOTES:
 SERVICES LOCATIONS SHOWN ARE INDICATIVE ONLY AND ARE TO BE CONFIRMED BY UTILITY DESIGN ARE DETAILED DESIGN. SERVICES LOCATIONS SUBJECT TO APPROVAL OF RELEVANT AUTHORITY.

| REV | DATE | AMENDMENT / DESCRIPTION | DRN | DES | CHK | APP |
|-----|-----------|-------------------------|-----|-----|-----|-----|
| B | 9/4/2023 | 100% CONCEPT DESIGN | DK | DG | AS | PGD |
| A | 6/26/2023 | 100% CONCEPT DESIGN | JGC | DK | AS | PGD |

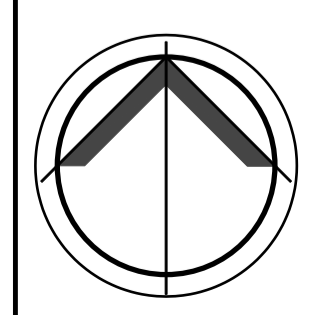
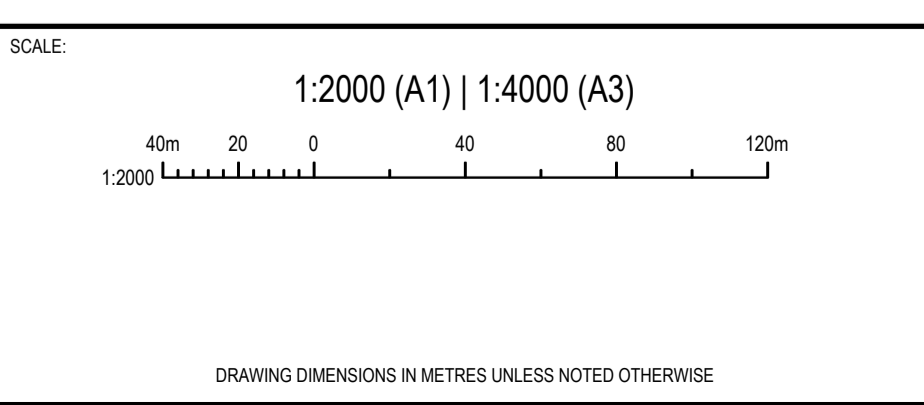

CLIENT:

NOT FOR CONSTRUCTION

THIS DRAWING SHALL ONLY BE USED FOR CONSTRUCTION WHEN PART OF AN APPROVED CONSTRUCTION CERTIFICATE.
 Copyright © 2019 DIVERSI CONSULTING PTY LTD. THIS DRAWING AND THE INFORMATION IT CONTAINS REMAIN THE PROPERTY OF DIVERSI CONSULTING PTY LTD. THIS DRAWING CANNOT BE COPIED OR REPRODUCED IN ANY FORM OR USED FOR ANY OTHER PURPOSE OTHER THAN THAT ORIGINALLY INTENDED WITHOUT THE PRIOR WRITTEN APPROVAL OF DIVERSI CONSULTING PTY LTD.

DIVERSI CONSULTING
 ENGINEERING + PROJECT MANAGEMENT
 SUITE 301, 12 CENTURY CCT
 NORWEST, NSW 2153
 P 02 8883 1113
 E mail@diversi.com.au

PROJECT: **KURNELL PENINSULA**
 CAPTAIN COOK DR. ROAD WIDENING WORKS

TITLE: **EXISTING SERVICES PLAN**
 SHEET 3 OF 4

PROJECT NO.: **23005** DRG NO.: **SK19** REV: **B**

Wednesday, 20 March 2019 10:14 PM C:\USERS\JMK\LAND\DIVERSI\CONSULTING\AP - 0 DRIVES\PROJECTS\2023\23005 - KURNELL PENINSULA OCD WIDENINGS.DRAW\23005-SK20

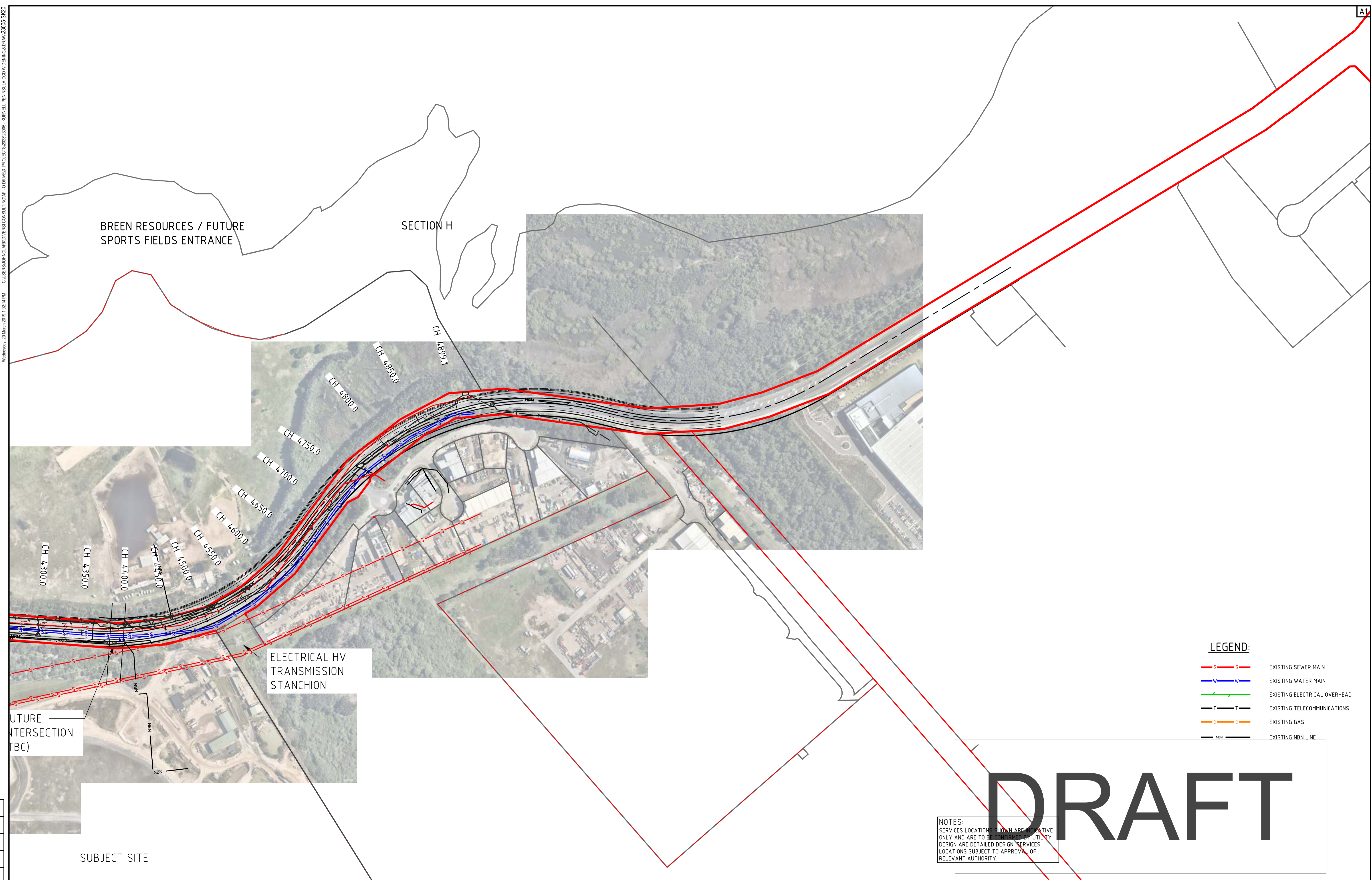

LEGEND:

| | | |
|--|-----|------------------------------|
| | S-S | EXISTING SEWER MAIN |
| | W-W | EXISTING WATER MAIN |
| | V-V | EXISTING ELECTRICAL OVERHEAD |
| | T-T | EXISTING TELECOMMUNICATIONS |
| | G-G | EXISTING GAS |
| | NBN | EXISTING NBN LINE |

NOTES:
 SERVICES LOCATIONS SHOWN ARE INDICATIVE ONLY AND ARE TO BE CONFIRMED BY UTILITY DESIGN ARE DETAILED DESIGN SERVICES LOCATIONS SUBJECT TO APPROVAL OF RELEVANT AUTHORITY.

DRAFT

| REV | DATE | AMENDMENT / DESCRIPTION | DRN | DES | CHK | APP |
|-----|-----------|-------------------------|-----|-----|-----|-----|
| B | 9/4/2023 | 100% CONCEPT DESIGN | DK | DG | AS | PGD |
| A | 6/26/2023 | 100% CONCEPT DESIGN | JGC | DK | AS | PGD |

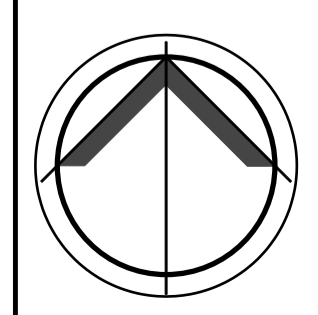
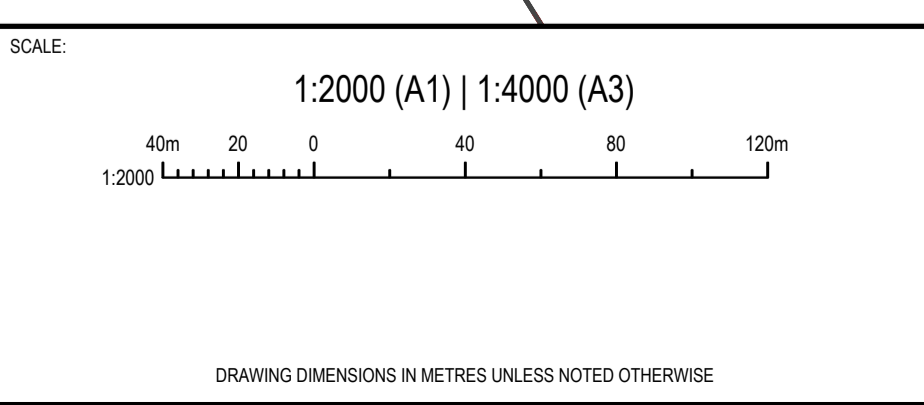

CLIENT:

NOT FOR CONSTRUCTION

THIS DRAWING SHALL ONLY BE USED FOR CONSTRUCTION WHEN PART OF AN APPROVED CONSTRUCTION CERTIFICATE.

Copyright © 2019 DIVERSI CONSULTING PTY LTD. THIS DRAWING AND THE INFORMATION IT CONTAINS REMAIN THE PROPERTY OF DIVERSI CONSULTING PTY LTD. THIS DRAWING CANNOT BE COPIED OR REPRODUCED IN ANY FORM OR USED FOR ANY OTHER PURPOSE OTHER THAN THAT ORIGINALLY INTENDED WITHOUT THE PRIOR WRITTEN APPROVAL OF DIVERSI CONSULTING PTY LTD.

DIVERSI CONSULTING
 ENGINEERING + PROJECT MANAGEMENT

SUITE 301, 12 CENTURY CCT
 NORWEST, NSW 2153

P 02 8883 1113
 E mail@diversi.com.au

F 02 9659 1800
 W www.diversi.com.au

| | | |
|--------------|--------------------------------------|--------------|
| PROJECT: | KURNELL PENINSULA | |
| | CAPTAIN COOK DR. ROAD WIDENING WORKS | |
| TITLE: | EXISTING SERVICES PLAN | |
| | SHEET 4 OF 4 | |
| PROJECT NO.: | 23005 | DRG NO. SK20 |
| REV: | | B |